

#123090341 IN

City Safety
COMPLIANCE Corp.

21 W 38TH STREET, 12TH FLOOR
NEW YORK, NY 10018
PH: 646-626-7300

1

DRAWING LIST			INITIAL (APP. 08/21/17)	
			REV 1	
	Sheet	Sheet Title		
01	SSP-001.01	TITLE SHEET		
02	SSP-002.01	GENERAL NOTES	X	X
03	SSP-003.01	DRAWING LIST LEGEND	X	X
04	SSP-004.00	PROJECT OVERVIEW		X
05	SSP-005.00	DEMOLITION PHASING & CONCURRENT WORK		X
06	SSP-006.00	TYP DETAILS		X
07	SSP-007.00	TYP DETAILS		X
08	SSP-010.00	EXISTING CONDITIONS		X
09	SSP-011.00	EXISTING TOWER EGRESS		X
10	SSP-020.00	SOFT DEMO PHASE- CONCURRENT WORK- LED SIGN REMOVAL		
11	SSP-030.00	SOFT DEMO - BRACING 43-16		
12	SSP-031.00	SOFT DEMO - BRACING 15-14		
13	SSP-032.00	SOFT DEMO - BRACING 12-12		
14	SSP-033.00	SOFT DEMO - BRACING 11-10		
15	SSP-034.00	SOFT DEMO - BRACING 09-08		
16	SSP-035.00	SOFT DEMO - BRACING 07-06		
17	SSP-036.00	SOFT DEMO - BRACING 05-04		
18	SSP-037.00	SOFT DEMO - BRACING 03-02		
19	SSP-038.00	SOFT DEMO - BRACING GROUND		
20	SSP-039.00	PHASE 0 - SOFT DEMO - CELLAR		
21	SSP-040.00	RESERVED		
22	SSP-100.01	PHASE 1 STRUCTURAL DEMO SITE PLAN	X	X
23	SSP-101.01	PHASE 1 STRUCTURAL DEMO - SHORING 43-12		X
24	SSP-102.00	PHASE 1 STRUCTURAL DEMO - BULKHEAD & EMR2		X
25	SSP-103.00	PHASE 1 STRUCTURAL DEMO - SECTION 1 START OF WORK		X
26	SSP-104.00	PHASE 1 STRUCTURAL DEMO - SECTION 2 START OF WORK		X
27	SSP-105.00	PHASE 1 STRUCTURAL DEMO - EMR1 & MAIN ROOF		X
28	SSP-106.00	PHASE 1 STRUCTURAL DEMO - MECH. ROOM SECTION		X
29	SSP-107.00	PHASE 1 STRUCTURAL DEMO - 43-17 FLOORS & 16TH FL		X
30	SSP-108.00	PHASE 1 STRUCTURAL DEMO - SECTION 1 43-17		X
31	SSP-109.00	PHASE 1 STRUCTURAL DEMO - SECTION 2 43-17		X
32	SSP-110.01	PHASE 1 STRUCTURAL DEMO - GROUND FL DEBRIS MANAGMENT	X	X
33	SSP-111.00	CELLAR LEVEL CAISSONS		X
34	SSP-112.00	RESERVED		

RESERVED FOR FUTURE FILING)

A triangle with the number 1 inside it.

LEGEND		
	PROPERTY LINE	 FDNY CONNECTION
	CONSTRUCTION FENCE	 RED LIGHT FOR SIAMESE INDICATION
	GUARDRAIL	 FIRE HYDRANT
	NETTING	 FLAGMAN AS REQUIRED
	STANDPIPE WITH RISER	 LADDER
	MESH ON TOP OF 4' PLYWOOD FENCE	 PEDESTRIANS WALKWAY
	MOVEABLE BARRIERS	 SIGN POLE
	TIMBER BARRIERS	 LIGHT POLE
	PLASTIC BARRIER FILLED WITH WATER	 EXIT
	CONCRETE BARRIER	 MATERIAL HOIST
	HEAVYDUTY SIDEWALK SHED	 PIPE SCAFFOLDS WITH SAFETY NETTING
	CATCH ALL	 PIPE SCAFFOLDS STAIR TOWER TO BE RELOCATED AS PER FIELD CONDITIONS
	OVERHEAD PROTECTION	 SYSTEM STAIR TOWER
	ROOF PROTECTION	
	VERTICAL NETTING	
	FDNY ELEVATOR IN READINESS	
	GUARD SHACK	



A triangle with the number 1 inside it.

03 /

APPLICATION #	TYPE	DESCRIPTION
123090341	A2	PHASE 1 MEANS & METHODS FOR PARTIAL DEMO
123090831	A3	BPB IN CONJUNCTION WITH ALTERATION I
140609740	A2	SPRINKLER STANDPIPE SYSTEM
123034590	A2	INSTALLATION OF FIRE ALARM SYSTEM
121191236	A1	COMBINE TWO BUILDINGS, HOTEL/THEATER, 146' FOUNDATION WORK; SOE WORK; MECHANICAL WORK, STRUCTURAL WORK, CONSTRUCTION FENCE
TO BE FILED AT A LATER DATE	A2	TEMP. STANDPIPE
TO BE FILED AT A LATER DATE	A3	SIDEWALK SHED
TO BE FILED AT A LATER DATE	A6	SOXFOOTING
14074666	A3	NORTH HOIST CAR 1 & 2
140746667	A3	SOUTH HOIST CAR 3



1. ADDITIONAL STAIRS SHALL BE USED AS EGRESS AND STAIR TOWER SHALL BE USED TO REACH FLOOR BELOW TO ACCESS STAIRS INSIDE BUILDING
2. STAIRS SHALL BE COVERED WHEN DEMO OPERATIONS ARE TAKING PLACE WITHIN 20'-0" OF ANY STAIR

07/

01	08.27.18	TASK 1 & 2 SCOPE
00	08.21.17	INITIAL FILING



DRAWING TITLE:
EXISTING CONDITIONS

[illegible]

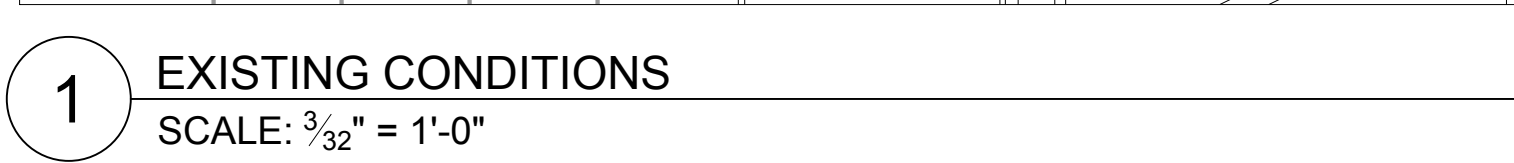

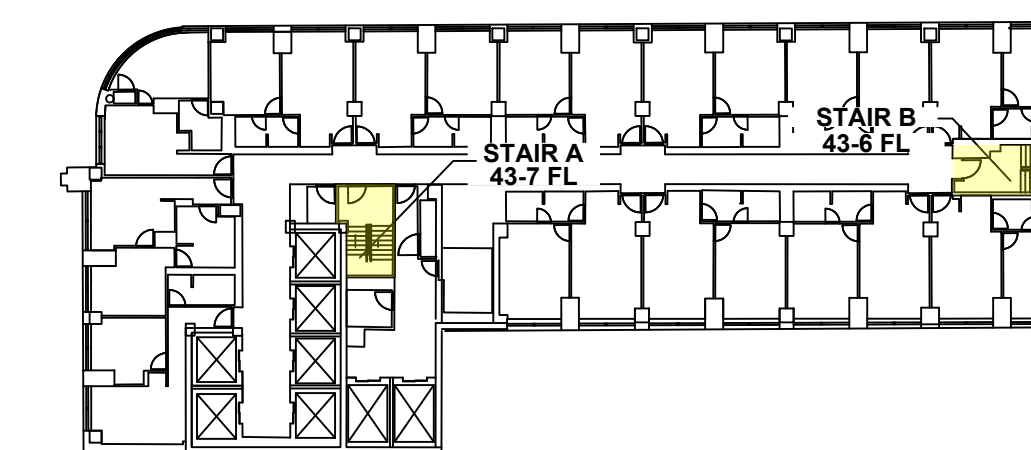
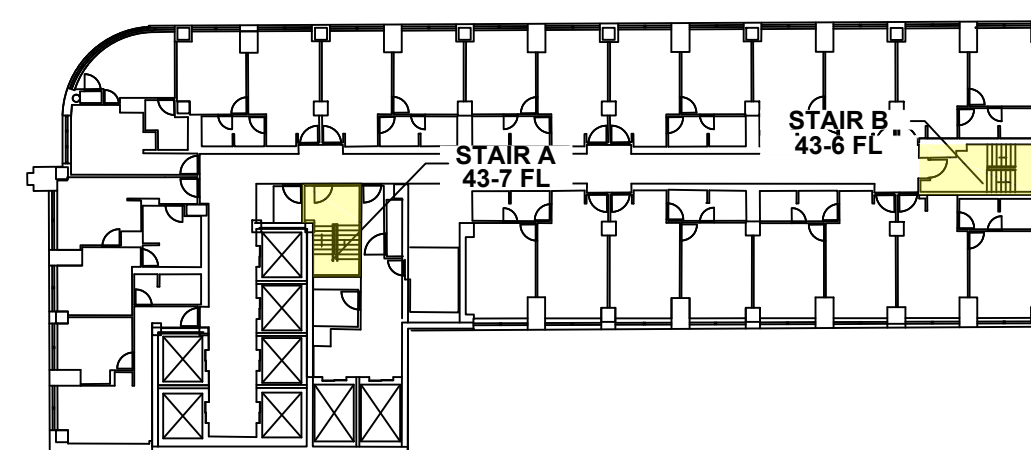
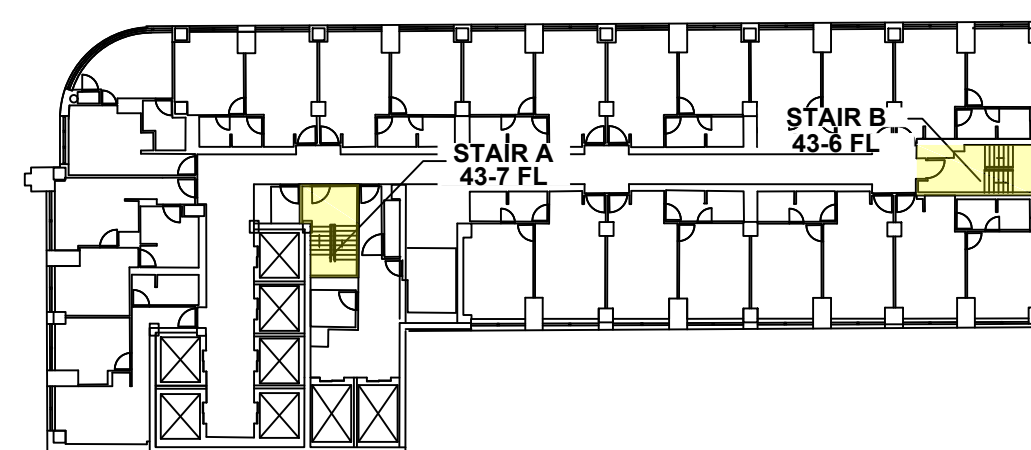
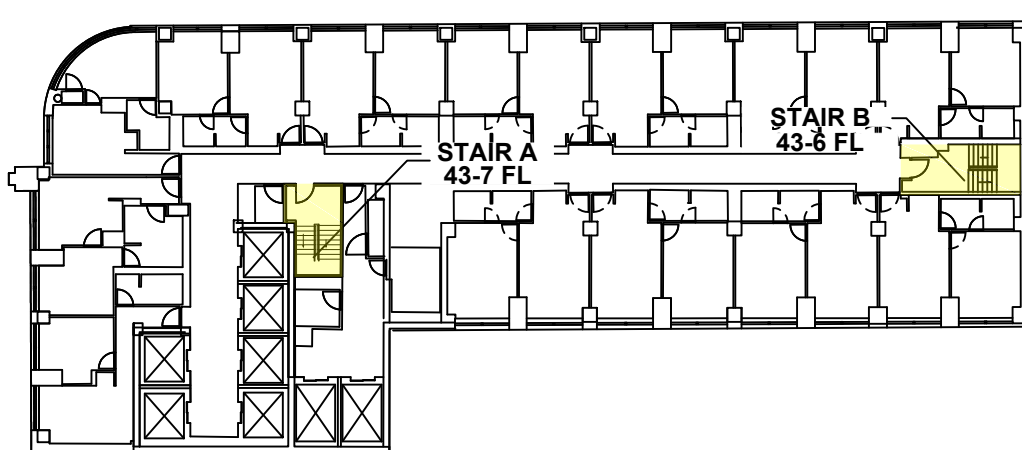
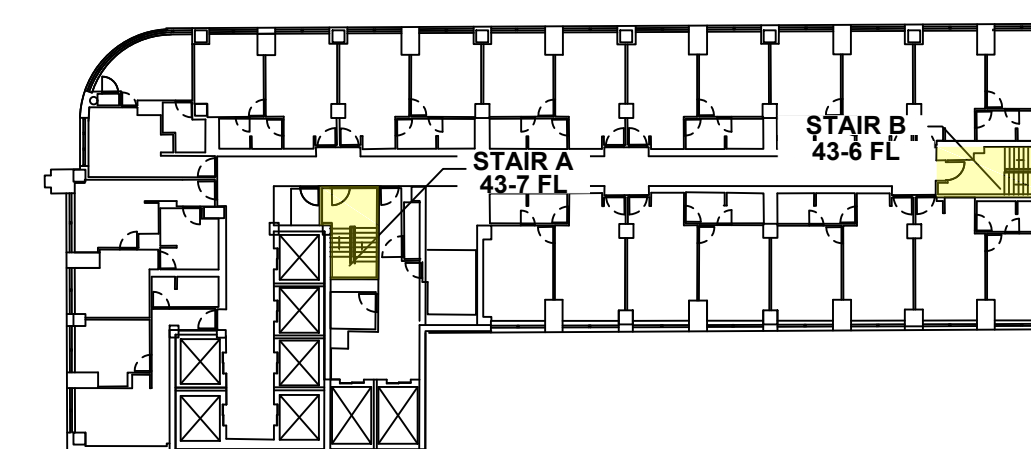
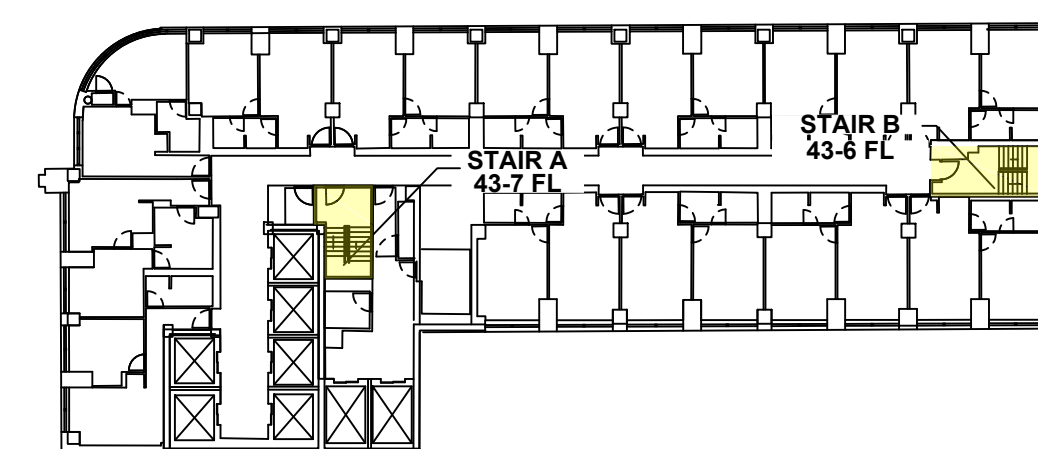
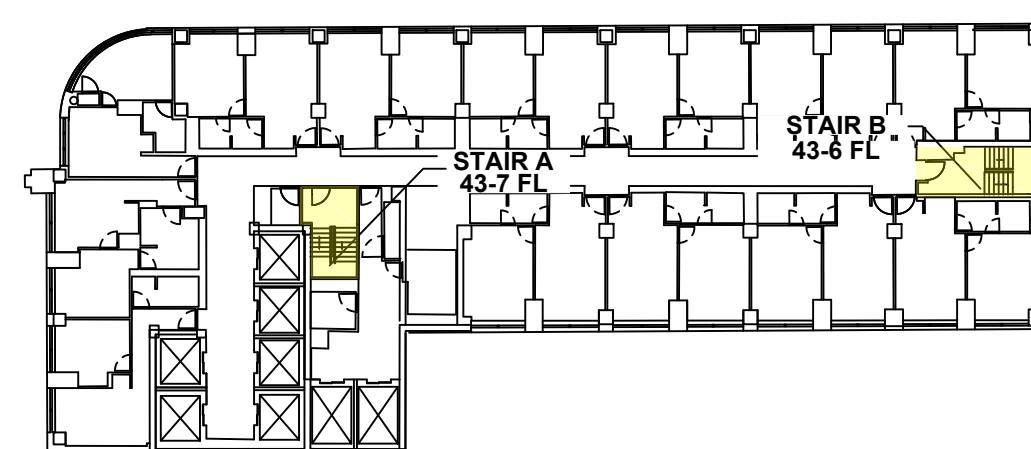
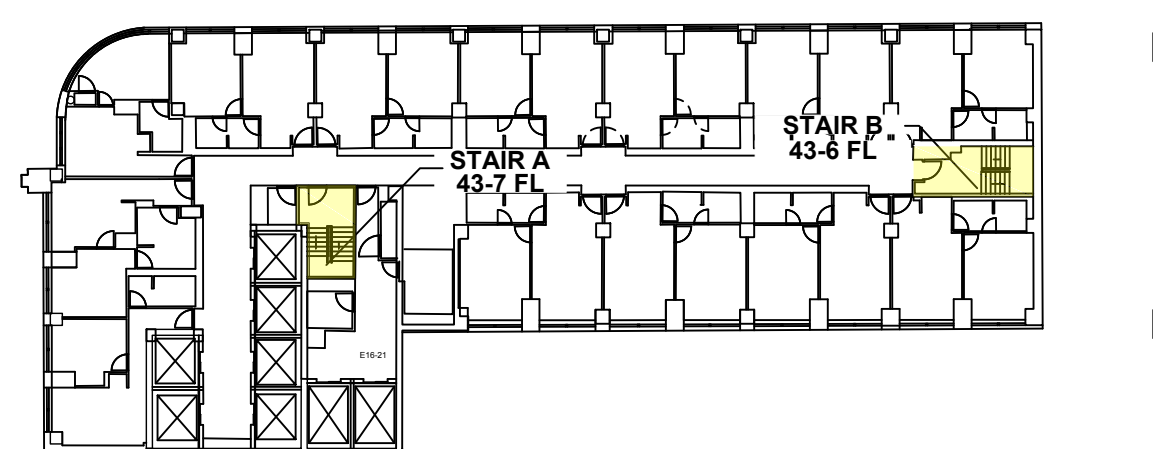
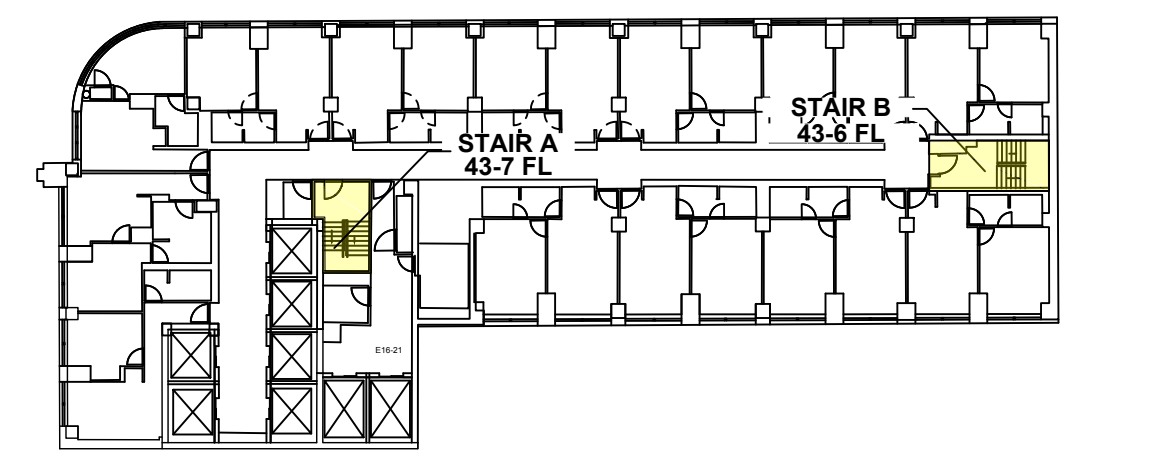
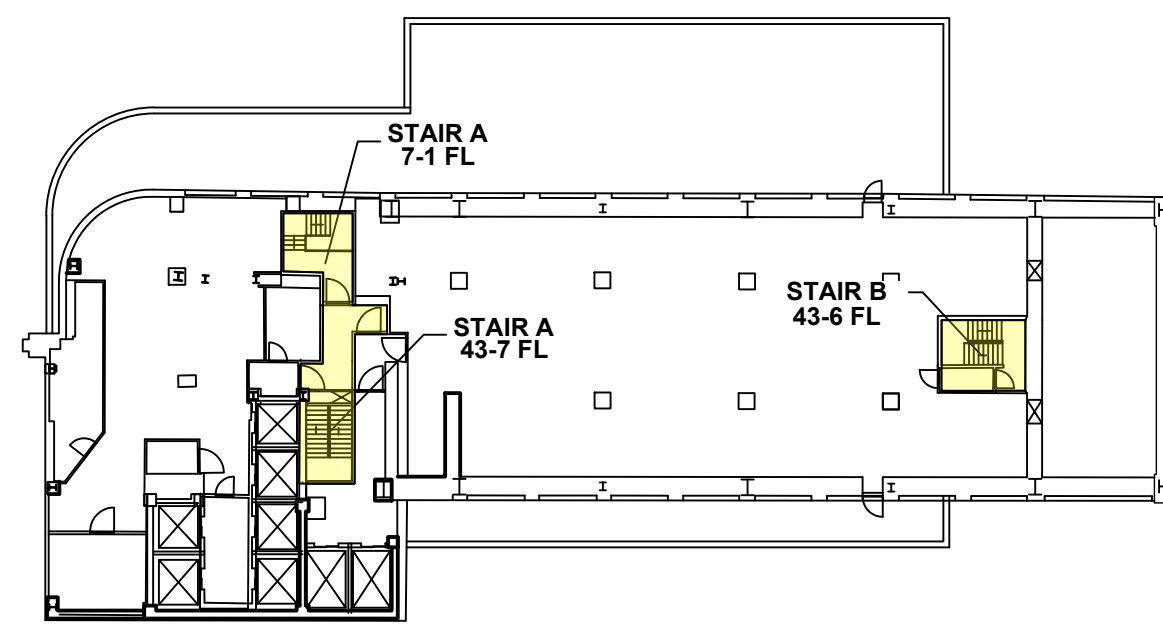
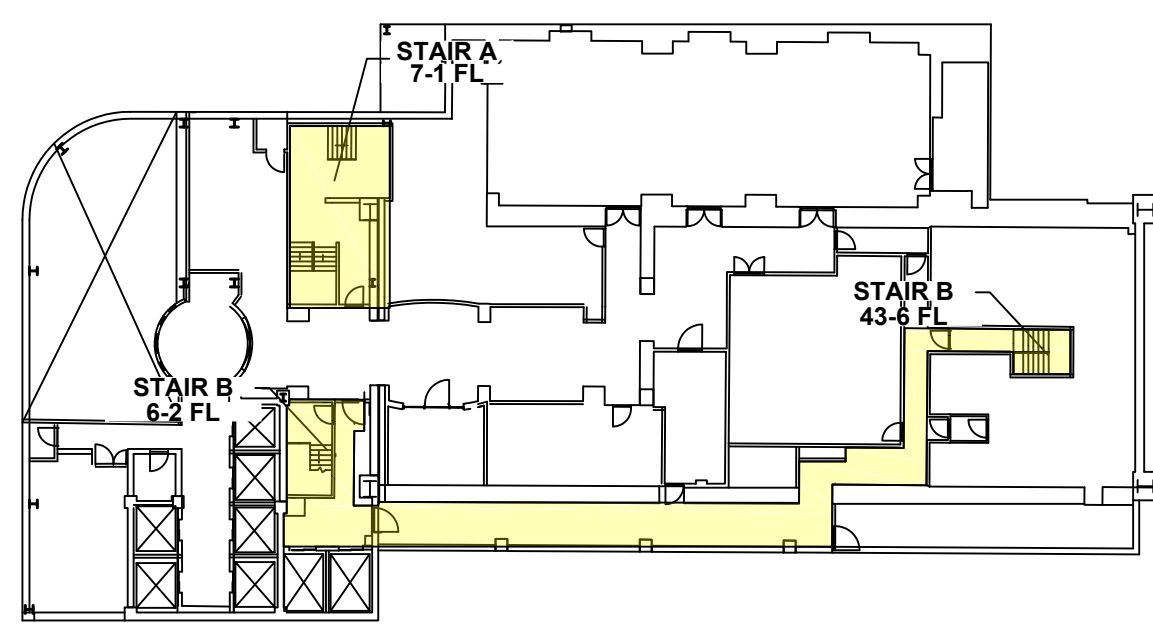
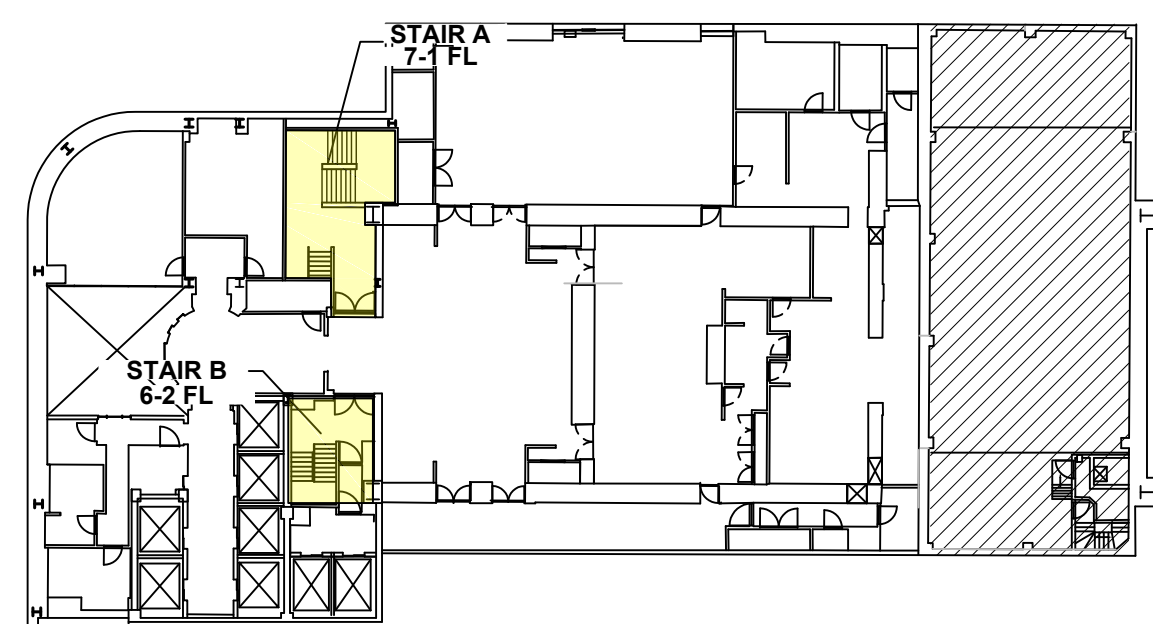
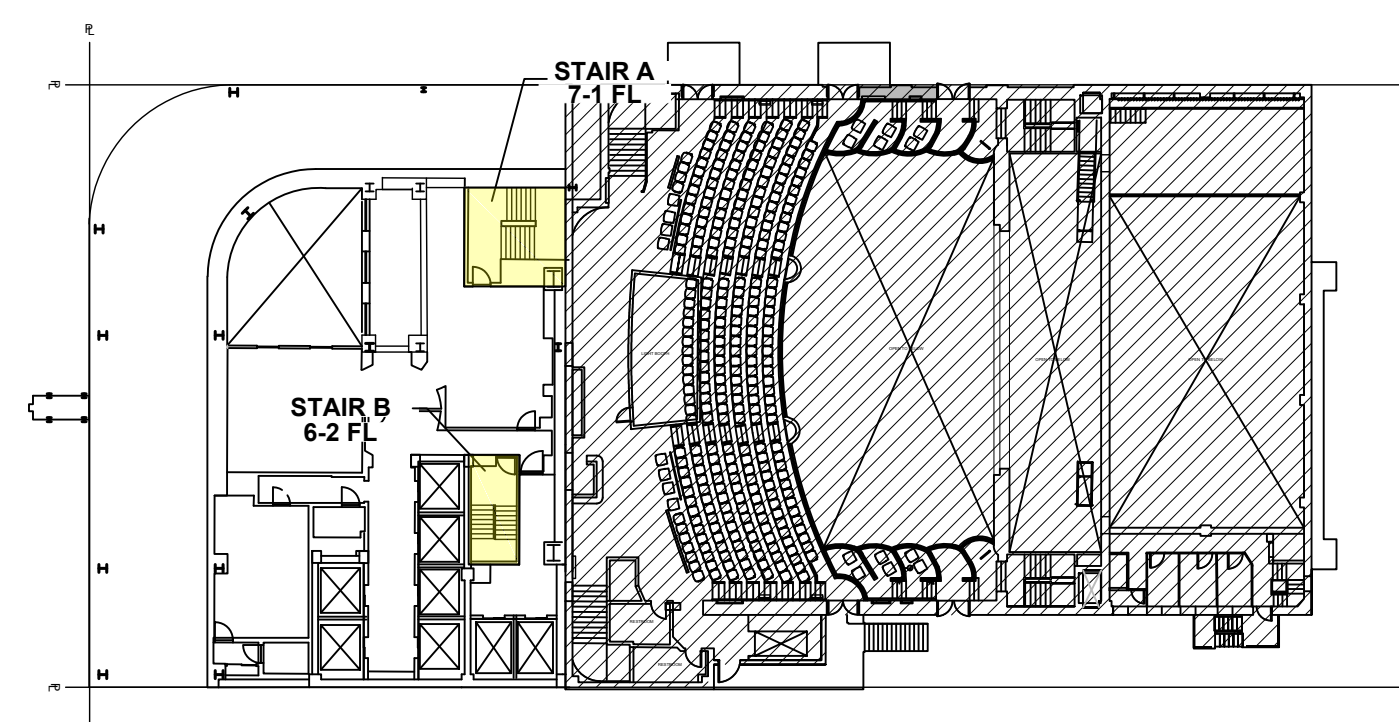
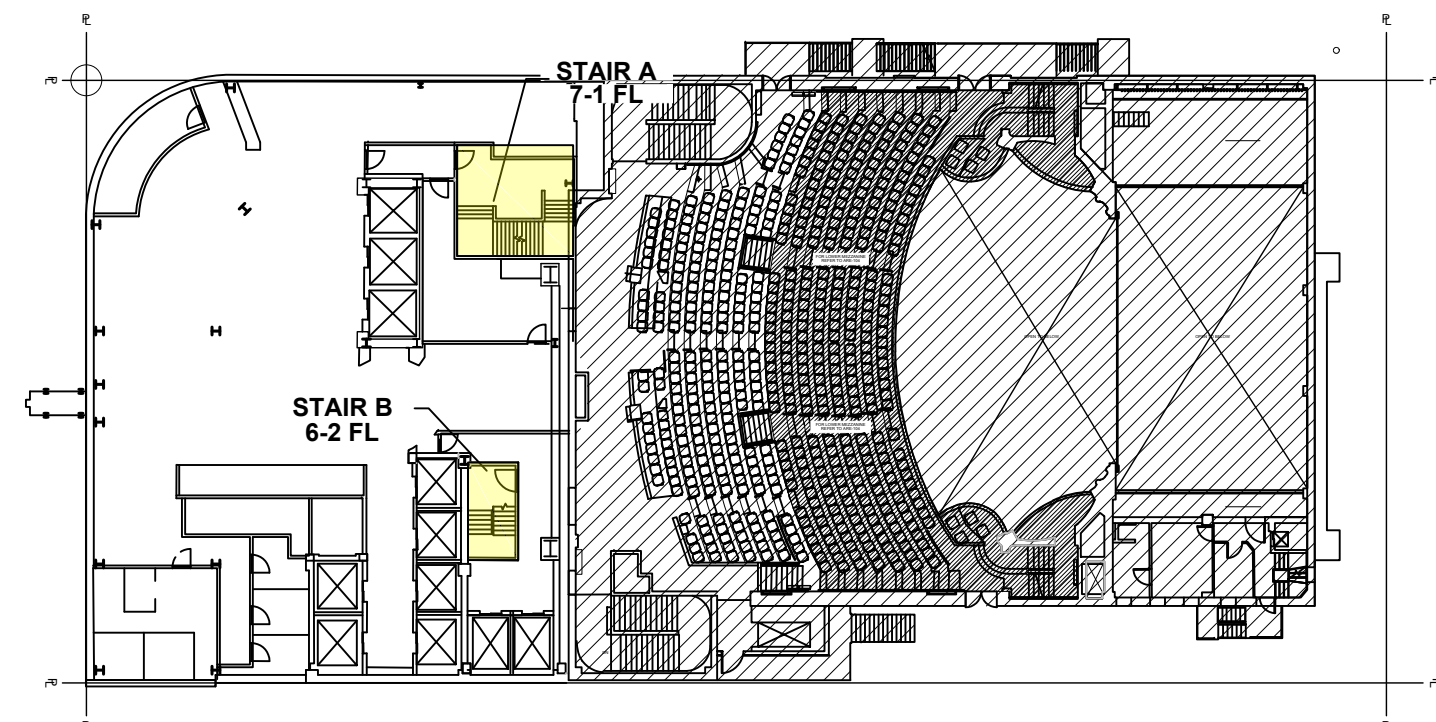
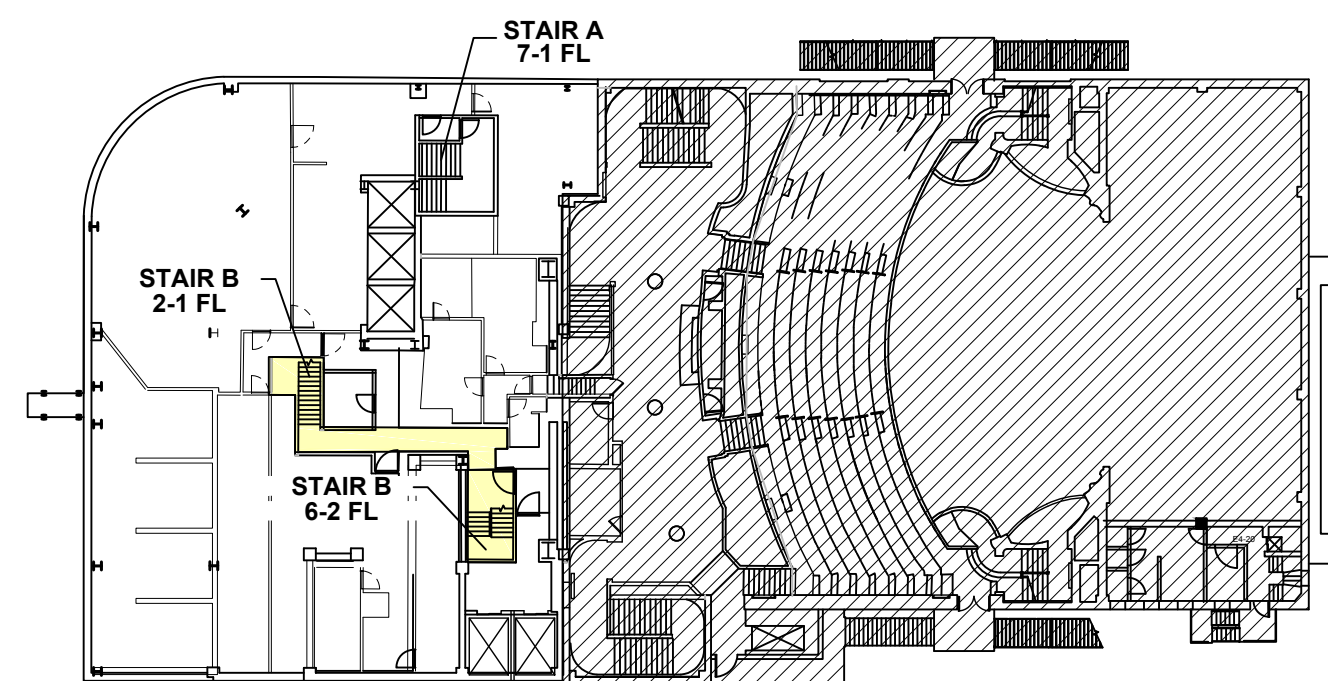

1

EXISTING EGRESS
SCALE: 1/32" = 1'-0"

SCALE: 1/32" = 1'-0"

Site Safety Plan for:
1568 AIR BROADWAY,
NY, NEW YORK

Owner

Time Square Hotel Owner, LLC
142 W 57th St, 18th FL
New York, NY 10019
Ph: 646-341-8698
Attn: Robert Israel

Safety Engineer/Designer

City Safety Compliance Corp.
21 W 38th Street, 12th Floor
New York, NY 10018
Ph: 646-626-7300
Attn: Andrey Vishev

Architect/Engineer

Mancini Duffy
275 Seventh Ave. 19th FL
New York, NY 10001
Ph: 212-651-6343
Attn: Theodore Hammer

Contractor

Pavarini McGovern ID# 023947
330 West 34th Street, 12th FL
New York, NY 10001
Ph: 212-907-0944
Attn: Raymond Hildago

Safety Manager

City Safety Compliance Corp.
21 W 38th Street, 12th Floor
New York, NY 10018
Ph: 646-626-7300
SSM AS PER CURRENT PW

REVISIONS

REV	DATE	REMARKS
-----	------	---------

01	08.27.18	TASK 1 & 2 SCOPE
----	----------	------------------

00	08.21.17	INITIAL FILING
----	----------	----------------

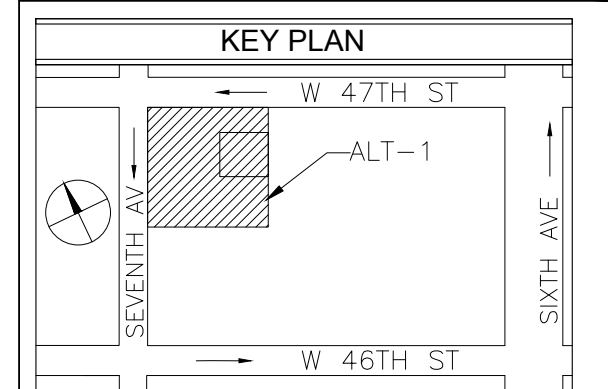

PREPARED BY:

CitySafety
COMPLIANCE CORP.

21 WEST 38TH ST; 12
NEW YORK NY 10018
TEL: 646-626-7300
FAX: 212-683-7233

PROJECT:
Alt-2 In Conjunction with Alt-1 At 45 Str
1568 Air Broadway New York, NY 10036,
544' HT Block 999, Lot 9062, CB 105
Alt1 Job # 121191236,
Alt2 Job # 123090341
BIN: 1085494

DRAWING TITLE:
EXISTING TOWER EGRESS

SEAL & SIGNATURE:

SCALE:	DWG NO.:
--------	----------

SEE PLAN	SSP 011 00
----------	------------

SELECT PLAN	SSP-011.00
DATE OF ISSUE	

DATE: 08.27.18	FILE NUMBER:	09
DRAWN BY: JM	1568-A	

DRAWN BY: JM	1568 A	34
CHECK BY: FK	BRD WY	

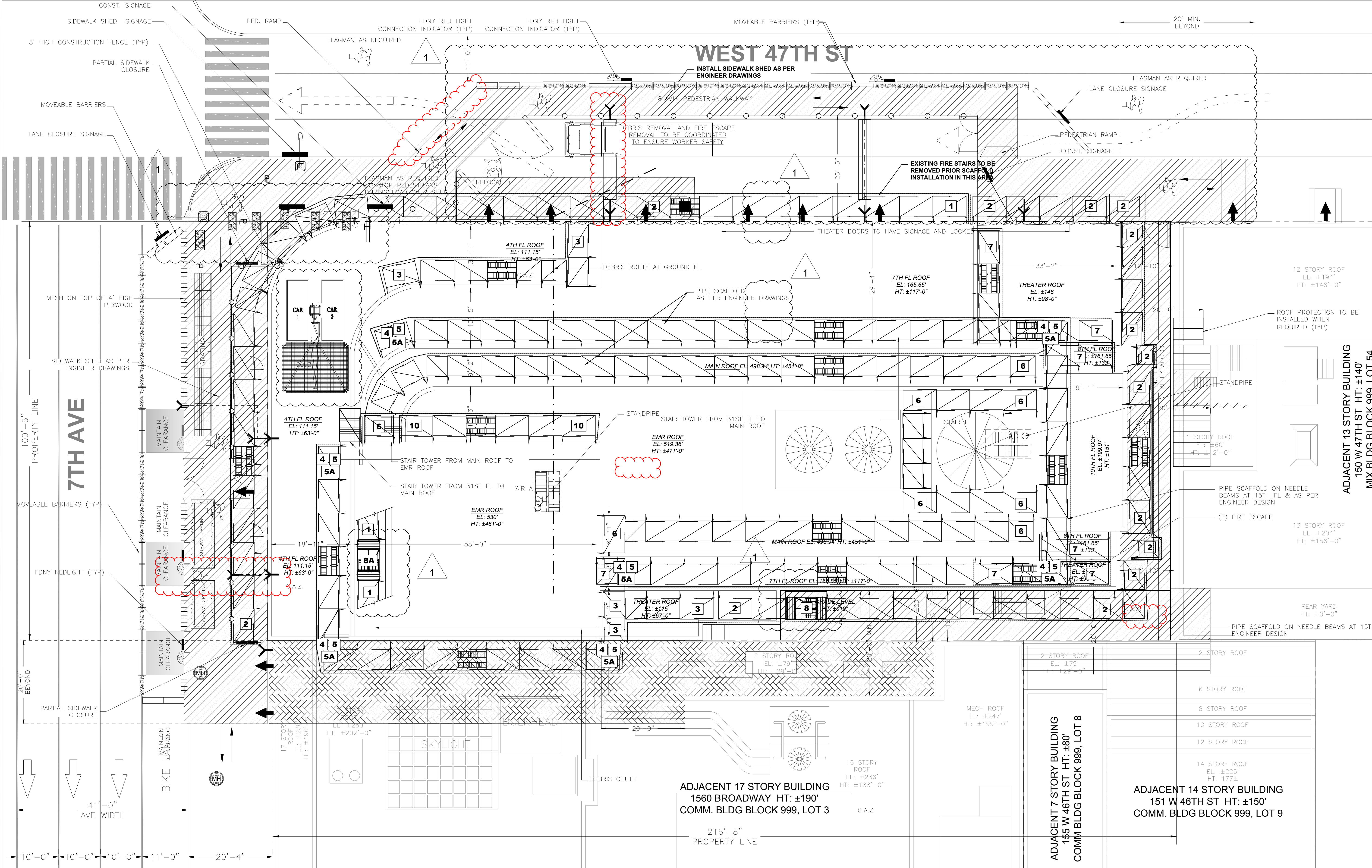

Site Safety Plan for:
1568 AIR BROADWAY,
NY, NEW YORK

Owner

Time Square Hotel Owner, LLC
142 W 57th St, 18th FL
New York, NY 10019
Ph: 646-341-8698
Attn: Robert Israel

Safety Engineer/Designer

City Safety Compliance Corp.
21 W 38th Street, 12th Floor
New York, NY 10018
Ph: 646-626-7300
Attn: Andrey Vishev

Architect/Engineer

Mancini Duffy
275 Seventh Ave, 19th FL
New York, NY 10001
Ph: 212-651-6343
Attn: Theodore Hammer

Contractor

Pavarini McGovern ID# 023947
330 West 34th Street, 12th FL
New York, NY 10001
Ph: 212-907-0944
Attn: Raymond Hildago

Safety Manager

City Safety Compliance Corp.
21 W 38th Street, 12th Floor
New York, NY 10018
Ph: 646-626-7300
SSM AS PER CURRENT PW2

ADJACENT 13 STORY BUILDING
150 W 47TH ST HT: ±140'
MIX BLDG BLOCK 999, LOT 54

REVISIONS

REV	DATE	REMARKS
01	08.27.18	TASK 1 & 2 SCOPE
00	08.21.17	INITIAL FILING

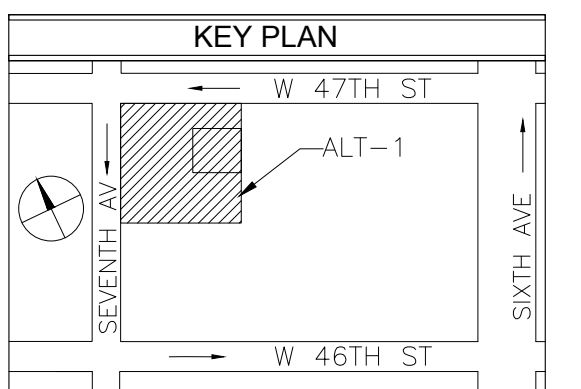

PREPARED BY:

CitySafety
COMPLIANCE CORP.
21 WEST 38TH ST, 12TH FL
NEW YORK NY 10018
TEL: 646-626-7300
FAX: 212-683-7233

PROJECT:

Alt-2 In Conjunction with Alt-1 At 45 Stry
1568 Air Broadway New York, NY 10036,
544' HT Block 999, Lot 9062, CB 105
Alt1 Job # 121191236,
Alt2 Job # 123090341
BIN: 1085494

DRAWING TITLE:

PHASE 1 STRUCTURAL DEMO SITE
PLAN

SEAL & SIGNATURE:

SCALE:	DWG NO:
SEE PLAN	SSP-100.01
DATE: 08.27.18	FILE NUMBER:
DRAWN BY: JM	1568 A
CHECK BY: FK	BRDWW

1

STRUCTURAL DEMOLITION - SITE PLAN

SCALE: 3/32" = 1'-0"

1. GENERAL NOTES:

- 1.1. FOR GENERAL NOTES REFER TO SSP-002; LIST OF DRAWINGS AND LEGEND REFER TO DRAWING SSP-003.
- 1.2. FOR TYPICAL DETAILS REFER TO SSP-004
- 1.3. ALL PERMITS SHALL BE KEPT ON SITE BEFORE COMMENCEMENT OF WORK FOR THAT PERMIT.
- 1.4. LADDERS, RAMP, GUARD SHACKS, STAIR TOWERS, GATES, TRAILERS, PORTO SANS AND MATERIAL STORAGE TO BE MOVED ON THE JOB SITE AS PER CONTRACTOR'S WORK SCHEDULE.
- 1.5. ALL ALTERATION PERMITS SHALL BE OBTAINED BEFORE START OF WORK PERTAINING TO THAT PERMIT.

2. EGRESS:

- 2.1. TWO MEANS OF EGRESS SHALL BE MAINTAINED & FREE OF OBSTRUCTION AT ALL TIMES.
- 2.2. MEANS OF EGRESS SHALL BE: (STAIR A & B [REQUIRED MEANS], TEMP. PIPE SCAFFOLD STAIR TOWERS)
- 2.3. STAIR A SERVICING FLOORS: 1-EMR2
- 2.4. STAIR B SERVICING FLOORS: 1-MAIN ROOF

3. FIRE SAFETY:

- 3.1. A DRY STANDPIPE SYSTEM SHALL BE USED AS PER FDNY/CCD1 APPROVAL VARIANCES. STANDPIPE SHALL BE MAINTAINED AND INSPECTED.
- 3.2. MOVABLE BARRIERS WILL BE USED IN FRONT OF GATES, FIRE DEPARTMENT CONNECTION OR HYDRANTS AND FOR EQUIPMENT ACCESS.
- 3.3. A DIRECT ROUTE FROM STREET TO HYDRANT OR FDNY CONNECTION SHALL BE MAINTAINED AND NO STORAGE OF MATERIALS WITHIN THAT ROUTE.
- 3.4. FIRE EXTINGUISHERS SHALL BE USED ON EVERY FLOOR IN ACCORDANCE TO CH. 1415 AND SHALL BE IN DISTRIBUTED AS PER NFPA CH 10 ORDINARY HAZARD STANDARDS.

4. PUBLIC SAFETY:

- 4.1. FLAGMAN TO BE UTILIZED IN AREAS WHEN REQUIRED.
- 4.2. 8' HIGH CONSTRUCTION FENCE SHALL ENCLOSE THE SITE AND MAINTAINED AT ALL TIMES.

- 4.2.1. DURING TEMPORARY OPENINGS OF A FENCE FOR ANY REASON SHALL BE MONITORED BY A COMPETENT PERSON DESIGNATED BY THE CONTRACTOR.

4.3. BARRIERS

- 4.3.1. ALL BARRIERS ON STREET SHALL COMPLY WITH DOT STIPULATIONS AND MANUFACTURE SPECIFICATIONS
- 4.3.2. ALL BARRIERS AND FENCE SHALL BE DESIGNED BY A REGISTERED PROFESSIONAL AND IN ACCORDANCE TO THE EFFECT OF WINDLOADS AS PER CH 16 OF N.Y.C. B.C.
- 4.4. ALL PEDESTRIAN WALKWAYS SHALL HAVE A MINIMUM OF 5' WALKING AREA OR AS STIPULATED BY DOT.
- 4.5. HEAVY DUTY SIDEWALK SHEDS SHALL BE INSTALLED, MAINTAINED AND CONFORM TO THE NYC BC & DESIGN DRAWINGS.

5. ADJOINING PROPERTY:

- 5.1. CONTRACTOR/OWNERSHIP MUST OBTAIN AGREEMENT LETTERS FROM ADJOINING BUILDING OWNERS FOR ANY PROTECTION OR RESTRICTED AREAS IN THAT ADJOINING PROPERTY BEFORE ANY OPERATIONS OF WORK CAUSING FOR THE PROTECTION.
- 5.2. ROOF PROTECTION SHALL BE INSTALLED WHEN REQUIRED BY CH. 33 OF NYC BC
- 5.3. RESTRICTED ACCESS ZONES SHALL BE AGREED UPON BEFORE SUCH WORK THAT CAUSES THE NEED FOR SUCH PROTECTION.

6. GENERAL OSHA:

- 6.1. ALL OSHA 1926 REGULATIONS SHALL APPLY.
- 6.2. FALL PROTECTION AND PPE SHALL BE WORN AT ALL TIMES INSIDE CONSTRUCTION SITE.
- 6.3. OVERHEAD PROTECTION SHALL BE PROVIDED FOR ANY ENTRY POINTS OR WORKING AREAS THAT HAVE OVERHEAD WORK ABOVE.
- 6.4. WORKERS WORKING ON SCAFFOLDS NEAR GAPS, EDGES OF WALL DEMOLITION AND SLAB EDGES SHALL HAVE FALL PROTECTION SUCH AS GUARDRAILS OR ANCHORED LANYARDS.
- 6.5. ALL HOLES SHALL BE PROTECTED BY COVERS THAT ARE LABELED "HOLE" & THAT CAN HOLD TYPICAL LOADS IMPOSED ON IT. GUARDRAILS TO BE INSTALLED OVER LARGE OPENINGS.



SCALE:	DWG NO.:	
SEE PLAN	SSP-102.00	
DATE: 08.27.18	FILE NUMBER:	24
DRAWN BY: JM	1568 A	34
CHECK BY: FK	BRDWY	

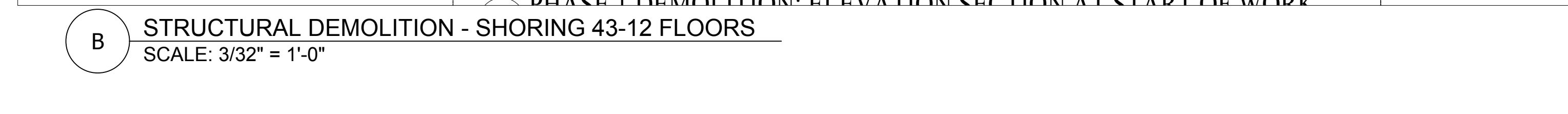

SCALE:		DWG NO.:	
SEE PLAN		SSP-103.00	
DATE: 08.27.18	FILE NUMBER:	1568 A	25
DRAWN BY: JM	BRDWAY		34
CHECK BY: FK			

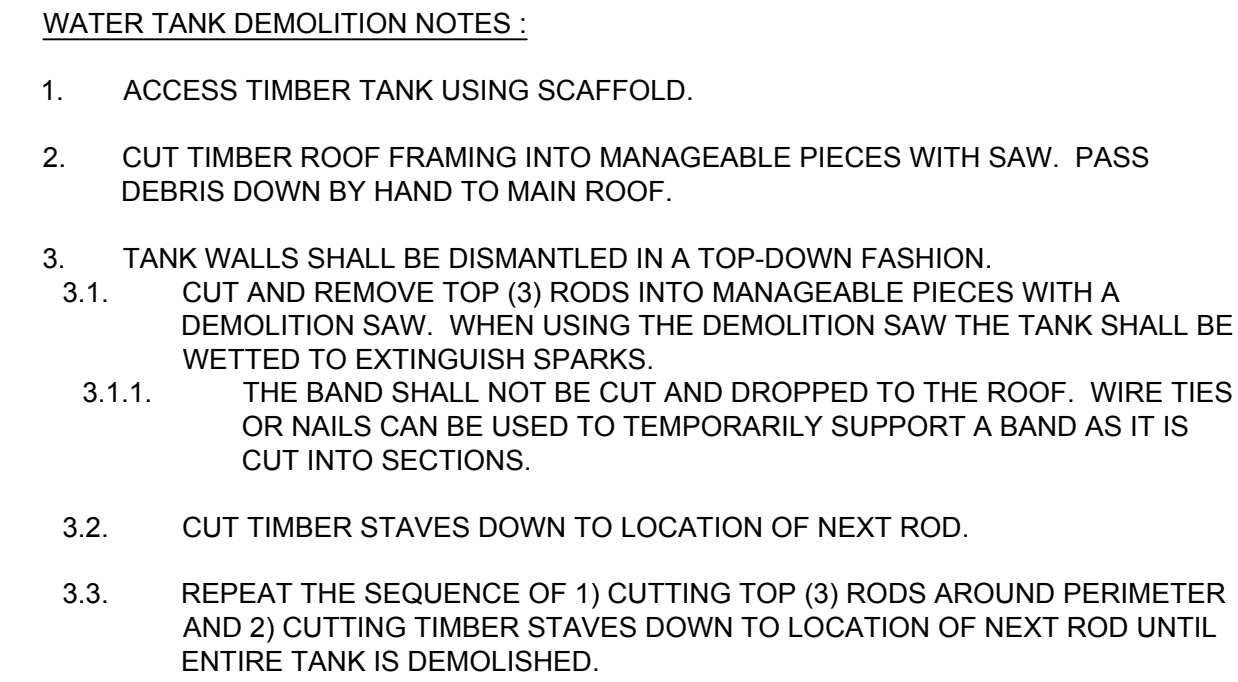

City Safety Compliance Corp.
21 W 38th Street, 12th Floor
New York, NY 10018
Ph: 646-626-7300
SSM AS PER CURRENT PW

SCALE:	DWG NO.:	
SEE PLAN	SSP-104.00	
DATE: 08.27.18	FILE NUMBER:	26
DRAWN BY: JM	1568 A	34
CHECK BY: FK	BRDWY	



SCOPE OF WORK:

1. STRUCTURAL DEMOLITION OF BULKHEAD, MECHANICAL FLOORS AND FLOORS 43RD-17TH BY MECHANICAL MEANS.

EQUIPMENT:

1. EXCAVATOR
2. SKIDSTEER
3. LOADERS
4. CHIPPING GUNS



MEANS & METHODS - SEE SSP 102 - SSP 109 FOR ILLUSTRATION

1. PHASE 1 STRUCTURAL DEMOLITION FROM TOP (TOP OF HOUSE) DOWN TO THE 16TH FLOOR. PHASE 1 STRUCTURAL DEMOLITION SHALL TAKE PLACE CONCURRENTLY WITH PHASE 2 TASKS 1 (TO BE FILED AT A LATER DATE) SEE SSP-110 FOR GROUND FL LOGISTICS
2. STRUCTURAL DEMOLITION MAY COMMENCE AFTER ALL OF THE PROTECTIONS, SCAFFOLD, HOISTS ARE OPERATIONAL AND THE WINDOWS 4 STORIES BELOW THE DEMOLITION FLOOR HAVE BEEN REMOVED AND ENCLOSED WITH SOLID ENCLOSURES. THE CONTRACTOR SHALL ALSO REMOVE THE DECOMMISSIONED MECHANICAL EQUIPMENT IN THE AREA TO BE DEMOLISHED PRIOR TO COMMENCING STRUCTURAL DEMOLITION.
3. USING MINI-EXCAVATORS AND SKID STEER LOADERS THE DEMOLITION CONTRACTOR SHALL:
 - 1.2.1. INSTALL PERIMETER PROTECTION AS PER THE DEMOLITION AND PROTECTION DETAILS AND DEMOLISH THE FACADE/ MASONRY PARAPET WALL. SEE DMO-802 ON ENGINEER'S DRAWINGS.
 - 1.2.2. THE TWO WAY REINFORCED CONCRETE SLABS WILL BE DEMOLISHED LEAVING THE COLUMN STRIPS AND COLUMNS TO BE DEMOLISHED FROM THE FLOOR BELOW. WORKERS USING TORCHES SHALL CUT STEEL REINFORCEMENT. **A CONTROLLED ACCESS ZONE SHALL BE MAINTAINED AT MINIMUM 2 FLOORS BELOW THE DEMOLITION FLOOR.**
 - 1.2.3. DEMOLISH THE COLUMNS AND COLUMN STRIP FROM THE FLOOR BELOW
4. THE TWO WORKING FLOORS SHALL BE SHORED USING HEAVY DUTY SHORING POST (MINIMUM 1 PER BAY AT THE CENTER OF EACH BAY - (SEE TYPICAL SHORING DETAILS FOR EQUIPMENT ON SSP-101).
5. SKID STEER LOADERS SHALL CLEAR DEBRIS FROM THE FLOOR AS NEEDED TO BE IN COMPLIANCE WITH DEBRIS HEIGHT/WEIGHT LIMITATIONS. CONCRETE DEBRIS SHALL BE BROKEN UP INTO PIECES THAT ARE 6"x6"x6" OR SMALLER AND SHALL BE SENT TO THE FIRST FLOOR USING CHUTE #1 AND CHUTE #2. TO TRANSPORT STEEL MEMBERS TO THE FIRST FLOOR THE DEMOLITION CONTRACTOR WILL BE USING THE WINCH INSTALLATION WHICH USES AN AIR TUGGER WINCH SYSTEM TO LOWER STEEL DEBRIS TO THE FIRST FLOOR DOWN THE CHUTE WHEN USING THE CHUTE ABOVE THE 8TH FLOOR. STEEL MAY BE DROPPED IN CHUTE FROM THE 8TH FLOOR DOWN IF SECTIONS ARE CUT INTO 2'-0" LONG SECTIONS MAX.
6. DEBRIS SHALL BE CLEARED FROM THE BASE OF THE CHUTE REGULARLY TO MAINTAIN THE DEBRIS HEIGHT LIMIT AT THE BASE OF THE CHUTE (SEE ENGINEERS CHUTE DETAILS ON DMO-803)
7. DEBRIS CHUTE HAUL OUTS WILL REQUIRE RADIO COORDINATION WITH BOTH PHASE 1 DEMOLITION AND PHASE 2 TASK 1 WORK TAKING PLACE.
8. LOWERING OF THE SCAFFOLD WITH THE PROGRESS OF DEMOLITION AND MAINTAIN A MAXIMUM OF 3 PLANKED LEVELS AT ALL TIMES PER NEEDLE BEAM FLOOR.
9. THE HOISTS WILL BE LOWERED FROM TO FLOOR BY OTHERS IN ACCORDANCE TO A HOIST LOWERING SCHEDULE.
10. REPEAT STEPS ABOVE DOWN THE THE 16TH FLOOR.

DEBRIS CHUTE USE		
MATERIAL	8TH FL & BELOW	9TH FL & ABOVE
STEEL >24" or 500lb - 4000lb max	WINCH SYSTEM	WINCH SYSTEM
STEEL <24" or <500lb	DROP IN CHUTE	WINCH SYSTEM
CONCRETE >6"x6"x6	WINCH SYSTEM	WINCH SYSTEM
CONCRETE <6"x6"x6	DROP IN CHUTE	DROP IN CHUTE

NOTES:

1. SEE GENERAL NOTES ON SSP-002, & SSP-100
2. B.E.S.T. SQUAD SHALL WITNESS ANY DEMOLITION METHOD AS DESCRIBED ON ENGINEER'S DEMOLITION DRAWINGS. SEE ENGINEER'S DEMOLITION DRAWINGS DMO-701 & DMO-702
3. DURING DEMOLITION, 2 FLOORS SHALL BE VACATED BELOW FLOOR WITH DEMOLITION OPERATIONS
4. DRY STANDPIPE SHALL BE MAINTAINED UNTIL CUT & CAP AT FLOOR SCHEDULED TO BE DEMOLISHED.
5. STAIRS SHALL BE COVERED IN ACCORDANCE WITH 3306.9.9 DURING DEMOLITION OPERATIONS AS PER DETAIL ON SSP-007 & ENGINEER'S DETAIL ON DMO-802
6. FIRE EXTINGUISHERS SHALL FOLLOW CH4145 OF THE NYC FC AND DISTRIBUTED AS PER NFPA CH 10 STANDARDS FOR ORDINARY HAZARD.

SCAFFOLD KEY	
1	SCAFFOLD ON TOP OF SIDEWALK OR 1ST FLOOR
2	SCAFFOLD ON TOP SIDEWALK BRIDGE
3	SCAFFOLD ON TOP OF ROOF
4	SCAFFOLD ON TOP OF ROOF
5	SCAFFOLD ON NEEDLE BEAMS AT 17TH FLOOR
5A	SCAFFOLD ON NEEDLE BEAMS AT 29TH FLOOR
6	SCAFFOLD ON MAIN ROOF
7	SCAFFOLD ON THEATER ROOF SYSTEM OR 7TH FLOOR ROOF
8	SYSTEM SCAFFOLD STAIR TOWER FROM GROUND FLOOR TO 7TH FLOOR
8A	SYSTEM SCAFFOLD STAIR TOWER FROM 4TH FLOOR TO 8TH FLOOR
9	SCAFFOLD ON 8TH FLOOR ROOF
10	SCAFFOLD ON E.M.R.

Site Safety Plan for:
1568 AIR BROADWAY,
NY, NEW YORK

YOUR RESPONSIBILITY FOR FROM, THIS DRAWING:	Owner
	Time Square Hotel Owner, LLC 142 W 57th St, 18th FL New York, NY 10019 Ph: 646-341-8698 Attn: Robert Israel

SAFETY ENGINEER/DESIGNER	SAFETY ENGINEER/DESIGNER
	SAFETY ENGINEER/DESIGNER

21 W 38th Street, 12th Floor
New York, NY 10018
Ph: 646-626-7300
Attn: Andrey Vishev

Architect/Engineer

Manicini Duffy
275 Seventh Ave. 19th FL
New York, NY 10001
Ph: 212-651-6343
Attn: Theodore Hammer

PART WITH EDUCATION	Contractor

330 West 34th Street, 12th FL
New York, NY 10001
Ph: 212-907-0944
Attn: Raymond Hildago

DUCE ECT. TH	Safety Manager
	City Safety Compliance Corp.

21 W 38th Street, 12th Floor
New York, NY 10018
Ph: 646-626-7300
SSM AS PER CURRENT PW2

DO NOT WRITE IN THESE SPACES. DRAWINGS OR OTHER DOCUMENTS RELATING TO THIS DESIGN MAY BE LOST.	
------------------------------------------------------------------------------------------------	--

[illegible]

01	08.27.18	TASK 1 & 2 SCOPE
00	08.21.17	INITIAL FILING

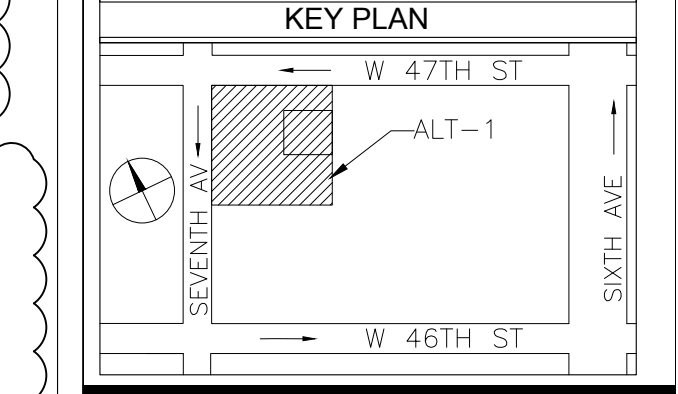

PREPARED BY:

CitySafety
COMPLIANCE CORP.

21 WEST 38TH ST; 12TH FL
NEW YORK NY 10018
TEL: 646-626-7300
FAX: 212-683-7233

PROJECT:
Alt-2 In Conjunction with Alt-1 At 45 Stry
1568 Air Broadway New York, NY 10036,
544' HT Block 999, Lot 9062, CB 105
Alt1 Job # 121191236,
Alt2 Job # 123090341
BIN: 1085494

DRAWING TITLE:
PHASE 1 STRUCTURAL DEMO - EMR1 &
MAIN ROOF

SEAL & SIGNATURE:

SCALE:	DWG NO.:	
SEE PLAN	SSP-105.00	
DATE: 08.27.18	FILE NUMBER:	27 34
DRAWN BY: JM	1568 A	
CHECK BY: FK	BRDWY	

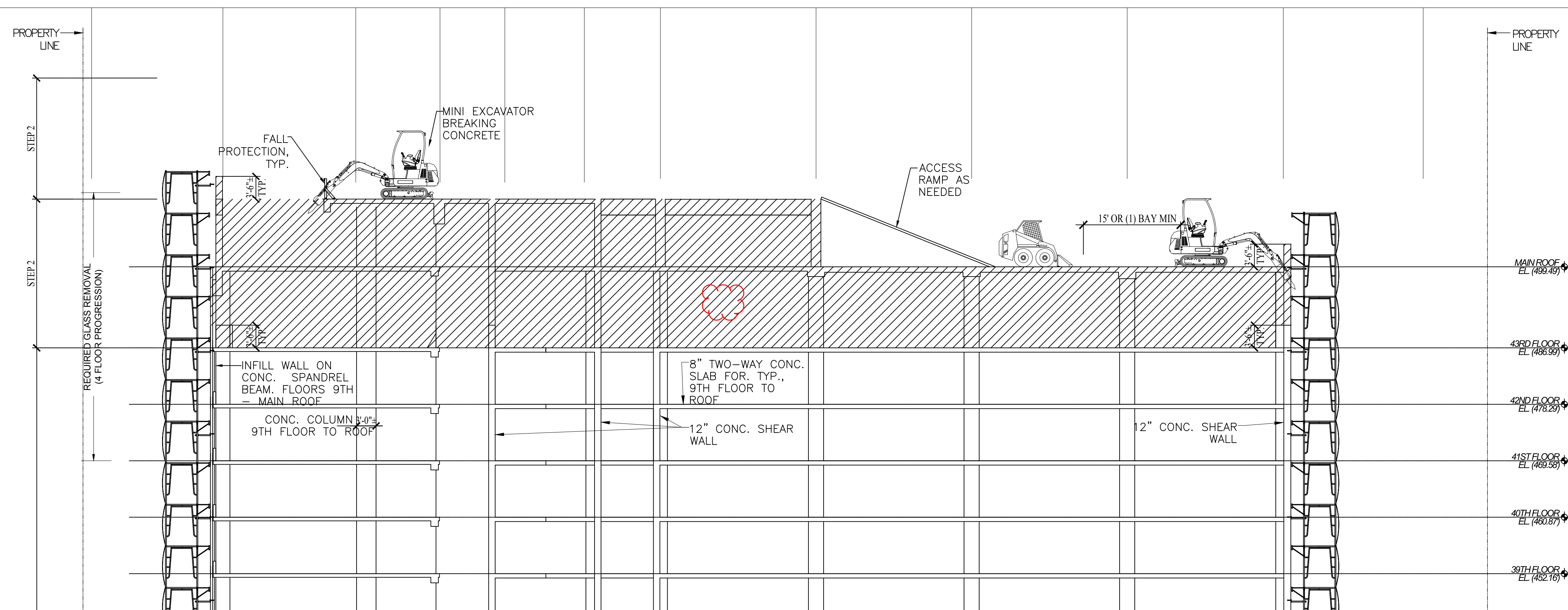
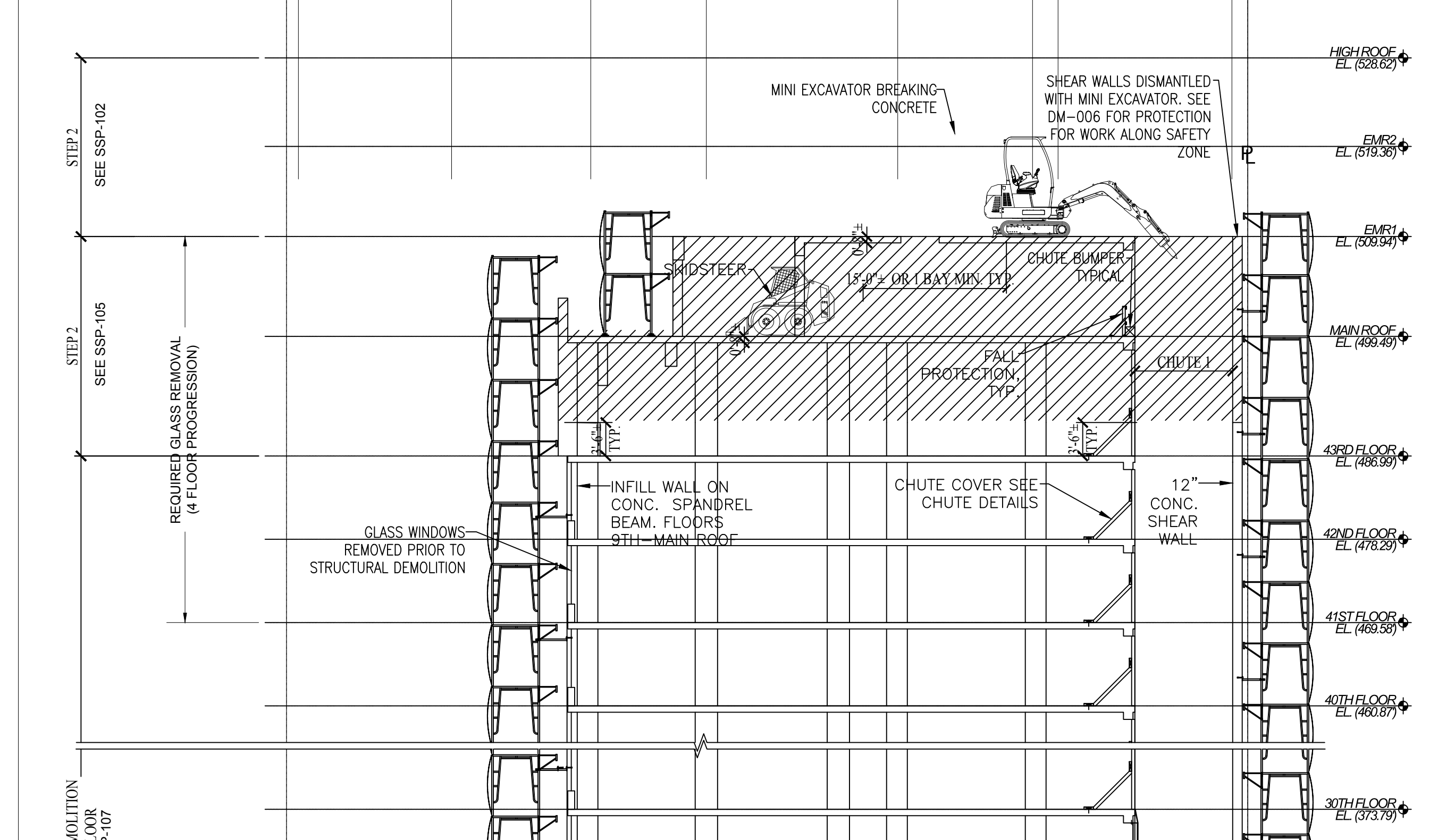
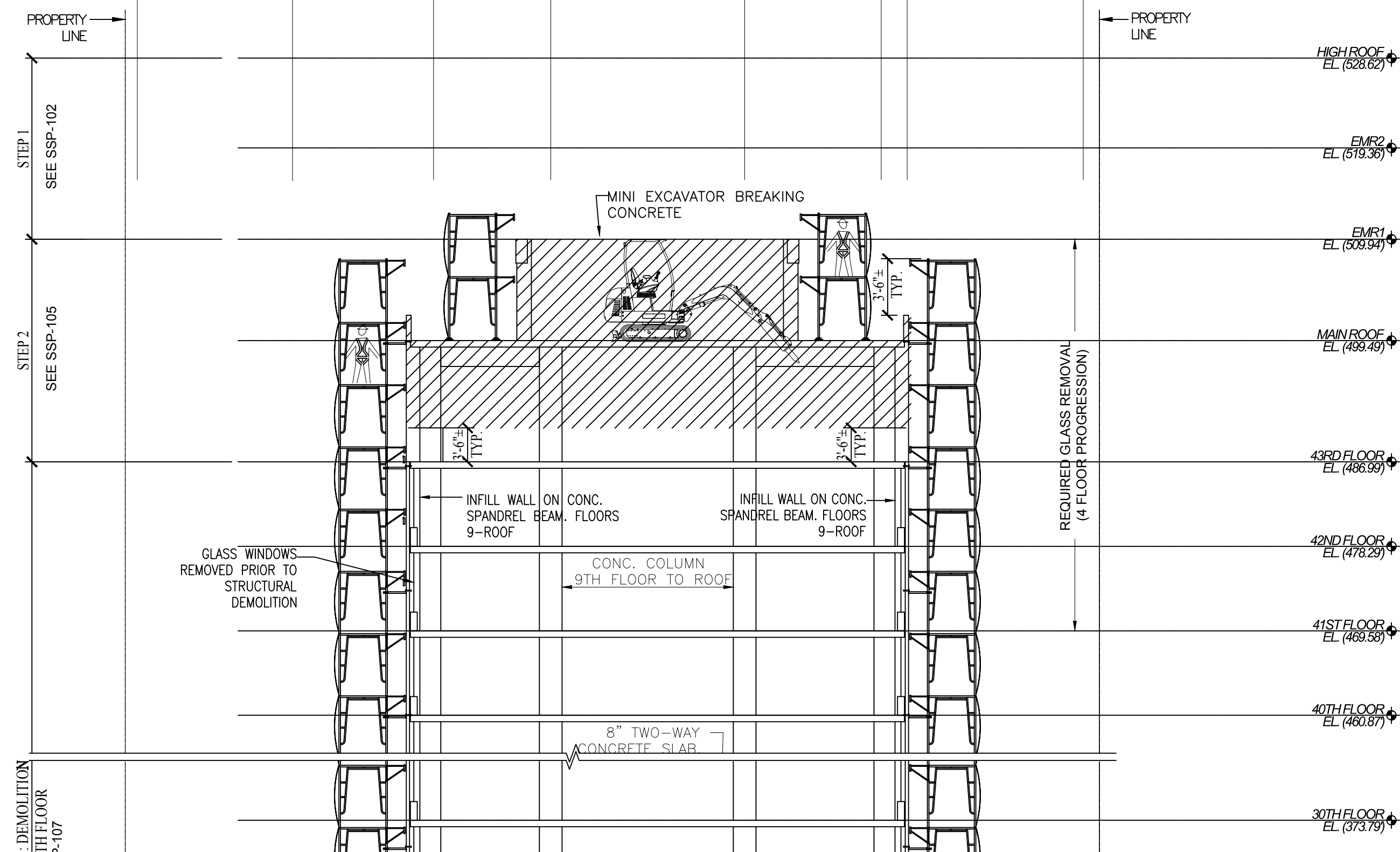

Site Safety Plan for:
1568 AIR BROADWAY,
NY, NEW YORK

Owner

Time Square Hotel Owner, LLC
142 W 57th St, 18th FL
New York, NY 10019
Ph: 646-341-8698
Attn: Robert Israel

Safety Engineer/Designer

City Safety Compliance Corp.
21 W 38th Street, 12th Floor
New York, NY 10018
Ph: 646-626-7300
Attn: Andrey Vishev

Architect/Engineer

Mancini Duffy
275 Seventh Ave. 19th FL
New York, NY 10001
Ph: 212-651-6343
Attn: Theodore Hammer

Contractor

Pavarini McGovern ID# 023947
330 West 34th Street, 12th FL
New York, NY 10001
Ph: 212-907-0944
Attn: Raymond Hildago

Safety Manager

City Safety Compliance Corp.
21 W 38th Street, 12th Floor
New York, NY 10018
Ph: 646-626-7300
SSM AS PER CURRENT PW2

REVISIONS

REV	DATE	REMARKS
-----	------	---------

01	08.27.18	TASK 1 & 2 SCOPE
----	----------	------------------

00	08.21.17	INITIAL FILING
----	----------	----------------

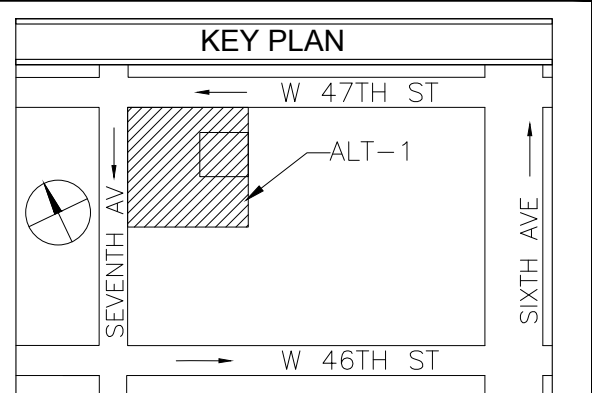
PREPARED BY: 

City Safety
COMPLIANCE CORP.
WEST 38TH ST; 12TH FL
NEW YORK NY 10018
TEL: 646-626-7300
FAX: 212-683-7233

PROJECT:
Alt-2 In Conjunction with Alt-1 At 45 Stry
1568 Air Broadway New York, NY 10036,
544' HT Block 999, Lot 9062, CB 105
Alt1 Job # 121191236,
Alt2 Job # 123090341
BIN: 1085494

DRAWING TITLE:
PHASE 1 STRUCTURAL DEMO - MECH.
ROOM SECTION

SEAL & SIGNATURE:

SCALE:	DWG NO.:	
SEE PLAN	SSP-106.00	
DATE: 08.27.18	FILE NUMBER:	28 34
DRAWN BY: JM	1568 A	
CHECK BY: FK	BRDWY	

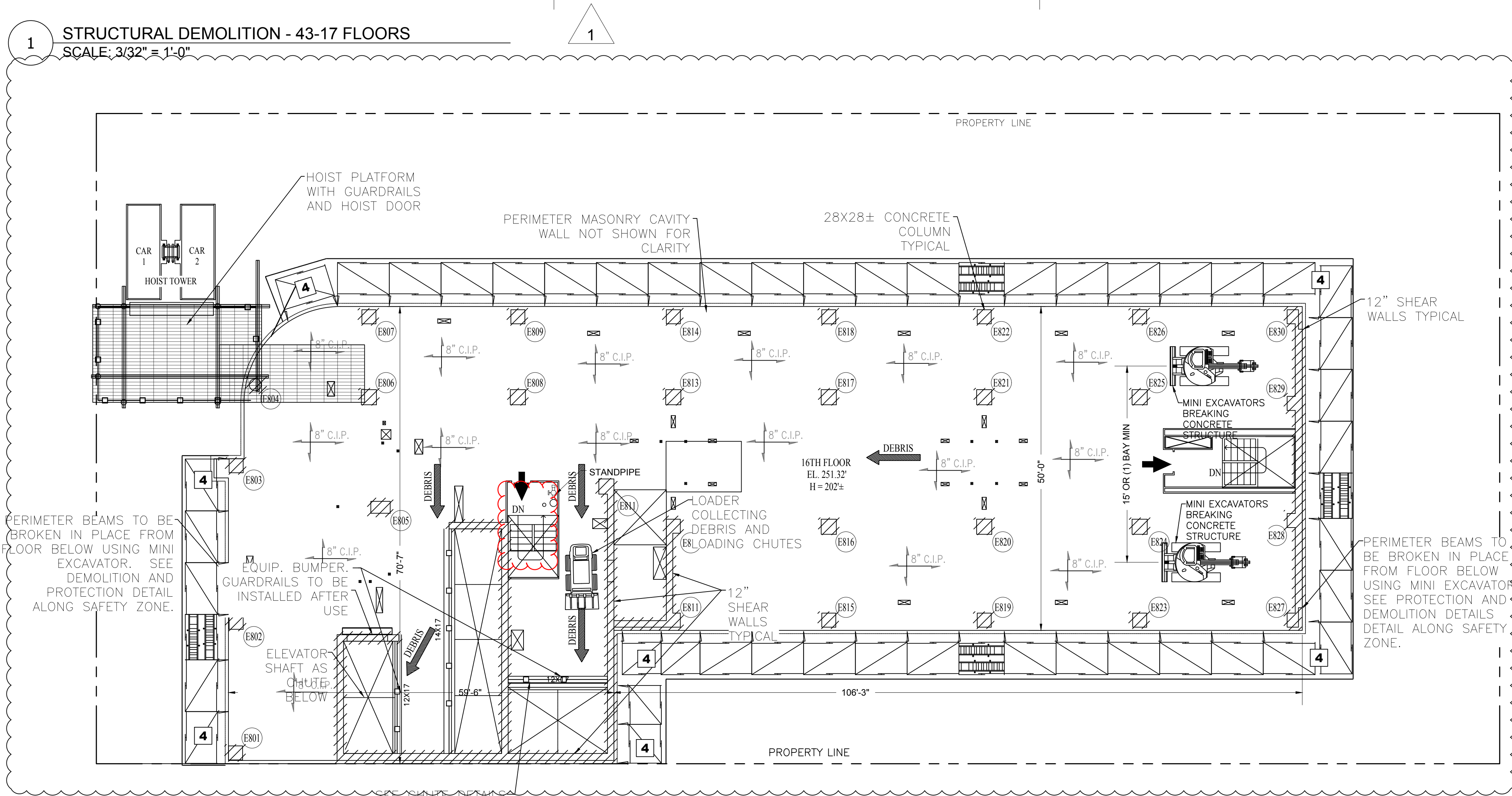

SCALE: $\frac{3}{32}'' = 1'-0''$



SCALE: 3/32" = 1'-0"

City Safety Compliance Corp.
21 W 38th Street, 12th Floor
New York, NY 10018
Ph: 646-626-7300
SSM AS PER CURRENT PW

SCALE:	DWG NO.:	
SEE PLAN	SSP-107.00	
DATE: 08.27.18	FILE NUMBER:	29
DRAWN BY: JM	1568 A	34
CHECK BY: FK	BRDWY	

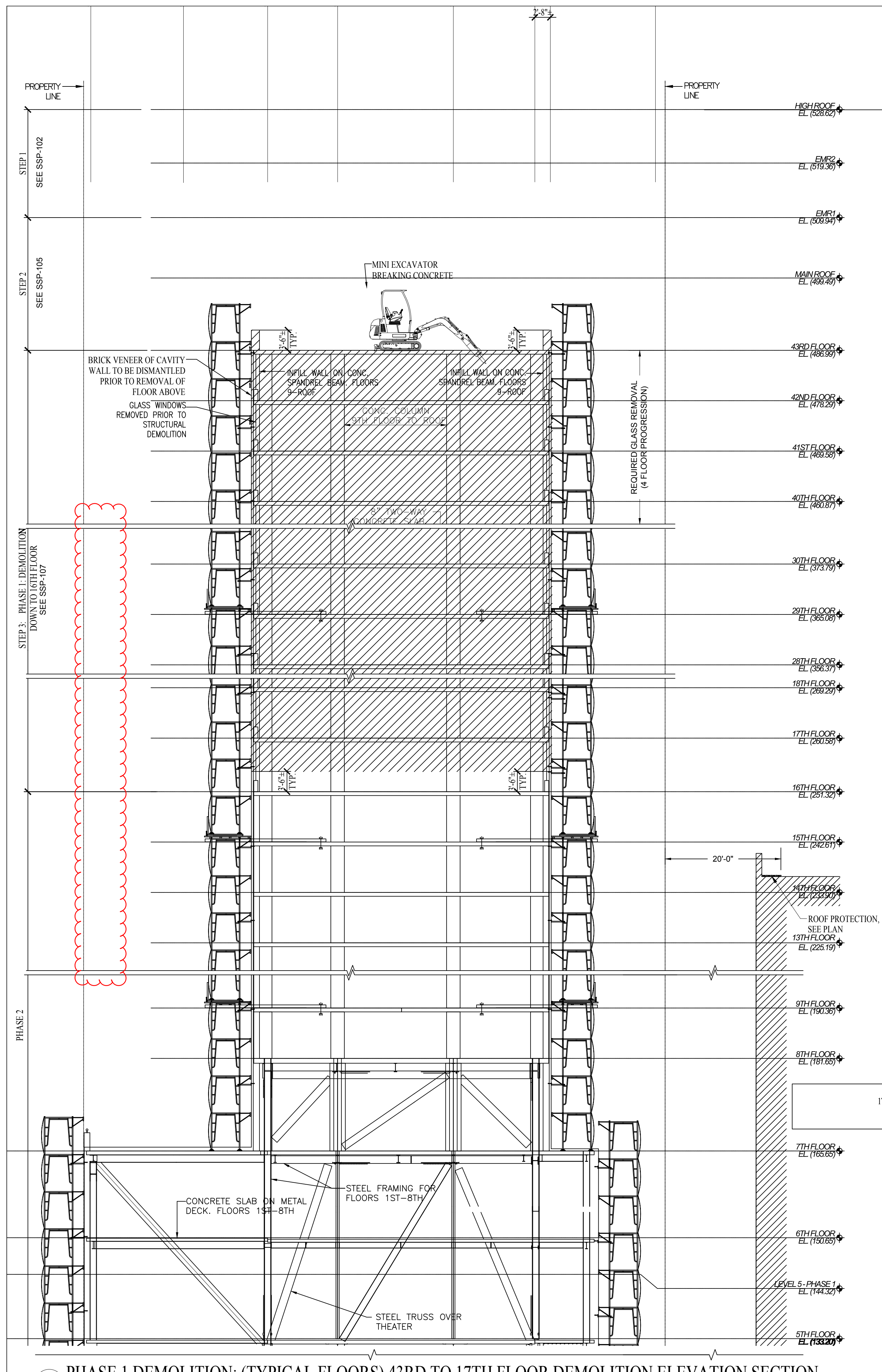

PHASE 1 DEMOLITION: (TYPICAL FLOORS) 43RD TO 17TH FLOOR DEMOLITION ELEVATION SECTION
STRUCTURAL DEMOLITION - ELEVATION SECTION START OF WORK
SCALE: 3/32" = 1'-0"

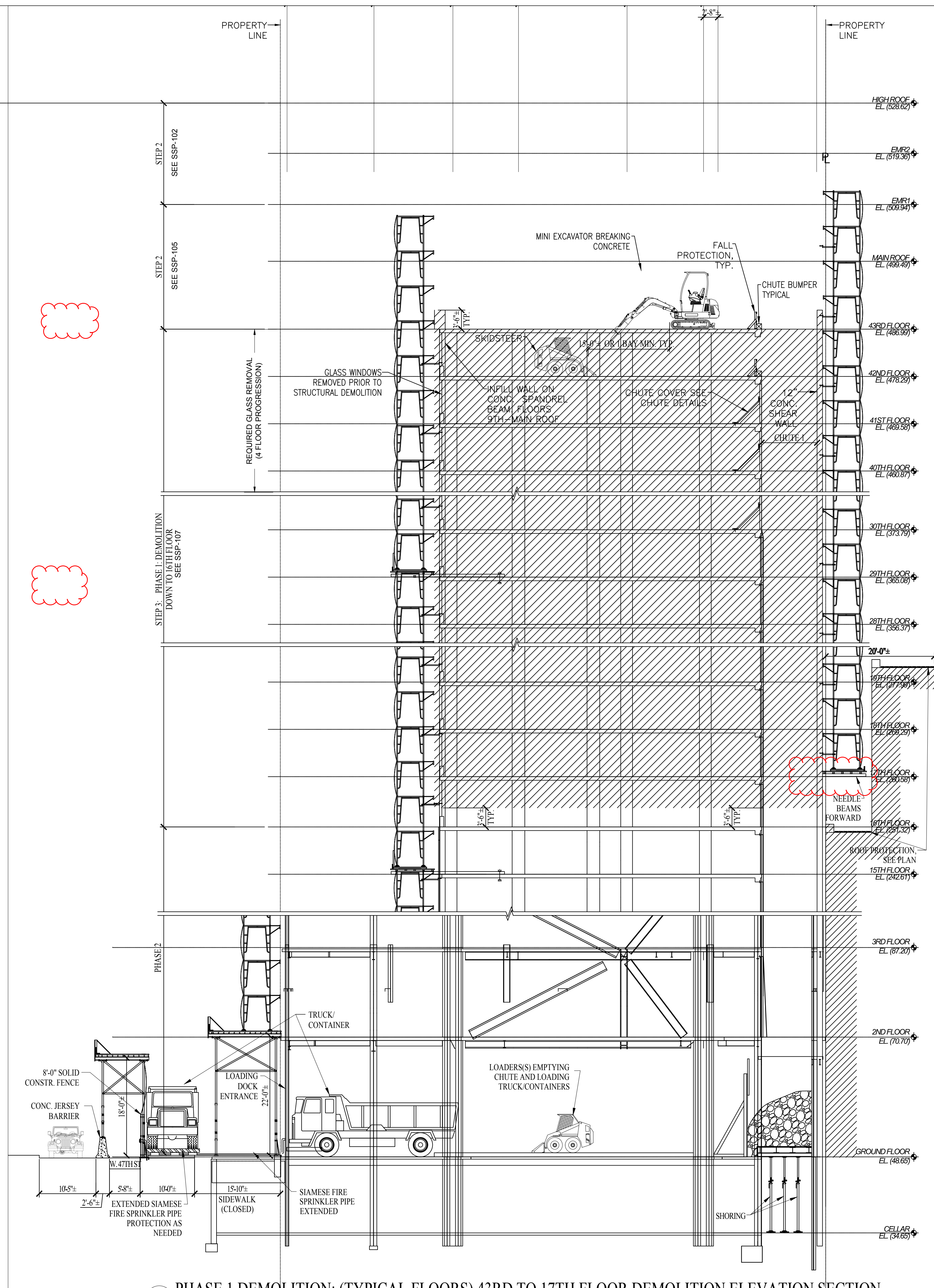

PHASE 1 DEMOLITION: (TYPICAL FLOORS) 13RD TO 17TH FLOOR DEMOLITION ELEVATION SECTION
STRUCTURAL DEMOLITION - SHORING 43-12 FLOORS
SCALE: 3/32" = 1'-0"

Site Safety Plan for:
1568 AIR BROADWAY,
NY, NEW YORK

Owner

Time Square Hotel Owner, LLC
142 W 57th St, 18th FL
New York, NY 10019
Ph: 646-341-8698
Attn: Robert Israel

Safety Engineer/Designer

City Safety Compliance Corp.
21 W 38th Street, 12th Floor
New York, NY 10018
Ph: 646-626-7300
Attn: Andrey Vishev

Architect/Engineer

Mancini Duffy
275 Seventh Ave. 19th FL
New York, NY 10001
Ph: 212-651-6343
Attn: Theodore Hammer

Contractor

Pavarini McGovern ID# 023947
330 West 34th Street, 12th FL
New York, NY 10001
Ph: 212-907-0944
Attn: Raymond Hildago

Safety Manager

City Safety Compliance Corp.
21 W 38th Street, 12th Floor
New York, NY 10018
Ph: 646-626-7300
SSM AS PER CURRENT PW2

REVISIONS

REV	DATE	REMARKS
-----	------	---------

01	08.27.18	TASK 1 & 2 SCOPE
----	----------	------------------

00	08.21.17	INITIAL FILING
----	----------	----------------

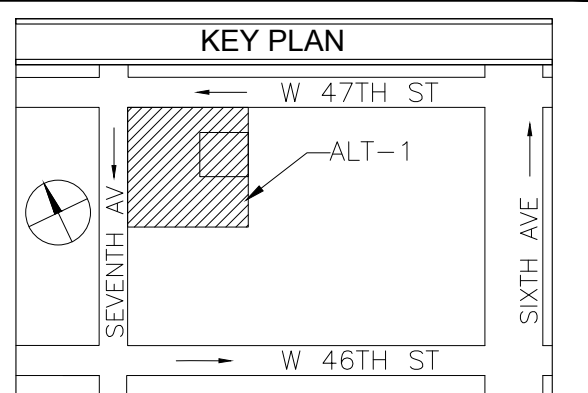

PREPARED BY: _____

City Safety
COMPLIANCE CORP.
1 WEST 38TH ST; 12th FL
NEW YORK NY 10018
EL: 646-626-7300
AX: 212-683-7233

PROJECT:

Alt-2 In Conjunction with Alt-1 At 45 Stry
1568 Air Broadway New York, NY 10036,
544' HT Block 999, Lot 9062, CB 105
Alt1 Job # 121191236,
Alt2 Job # 123090341
BIN: 1085494

DRAWING TITLE:

PHASE 1 STRUCTURAL DEMO -
SECTION 1 43-17

SEAL & SIGNATURE:

SCALE: _____

SEE PLAN

DATE: 02/02/10

DATE: 08.27.18
DRAWN BY: JM

DRAWN BY: JM
CHECK BY: EK

WG NO.:

SSP 109.00

SSP-10

FILE NUMBER:
568 A

568 A
RDWY

30/

34

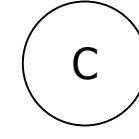

SCALE: 3/32" = 1'-0"

SCALE:	DWG NO.:	
SEE PLAN	SSP-109.00	
DATE: 08.27.18	FILE NUMBER:	31
DRAWN BY: JM	1568 A	34
CHECK BY: FK	BRDWY	

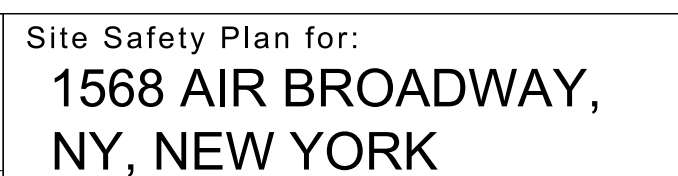

Time Square Hotel Owner, LLO
142 W 57th St, 18th FL
New York, NY 10019
Ph: 646-341-8698
Attn: Robert Israel

City Safety Compliance Corp.
21 W 38th Street, 12th Floor
New York, NY 10018
Ph: 646-626-7300
Attn: Andrey Vishev

Mancini Duffy
275 Seventh Ave. 19th FL
New York, NY 10001
Ph: 212-651-6343
Attn: Theodore Hammer

Pavarini McGovern ID# 02394
330 West 34th Street, 12th FL
New York, NY 10001
Ph: 212-907-0944
Attn: Raymond Hildago

City Safety Compliance Corp.
21 W 38th Street, 12th Floor
New York, NY 10018
Ph: 646-626-7300
SSM AS PER CURRENT PW2

[illegible]

CitySafe
COMPLIANCE CORP.

21 WEST 38TH ST.; 11
NEW YORK NY 10018
TEL: 646-626-7300
FAX: 212-683-7233

PROJECT:
Alt-2 In Conjunction with Alt-1 At 45 Stry
1568 Air Broadway New York, NY 10036,
544' HT Block 999, Lot 9062, CB 105
Alt1 Job # 121191236,
Alt2 Job # 123090341
BIN: 1085494

DRAWING TITLE:
PHASE 1 STRUCTURAL DEMO -
GROUND FL DEBRIS MANAGMENT



SCALE:	DWG NO.:	
SEE PLAN	SSP-110.01	
DATE: 08.27.18	FILE NUMBER:	32
DRAWN BY: JM	1568 A	34
CHECK BY: FK	BRDWY	

1

DEBRIS MANAGEMENT SEQUENCE

1. GROUND FLOOR DEBRIS LOGISTICS SHALL BE SHORED FROM CELLAR FOR REINFORCEMENT AS PER DMO DRAWINGS, UNDER SEPARATE APPLICATION.
2. ONCE ELEVATORS LOCATED IN CHUTE 1 & 2 ARE DECOMMISSIONED AND REMOVED CHUTES SHALL BE PREPARED AS PER ENGINEER DESIGN
3. EACH CHUTE SHALL BE SHORED FROM THE CELLAR LEVEL AND TO HAVE AN ENCLOSURE DESIGNED TO WITHSTAND DEBRIS LOAD FROM THE UPPER FLOORS, AS PER ENGINEERED DESIGN (SEE CONTRACTORS DETAILS DMO-810-811)
4. ALL DEBRIS SHALL BE WET DOWN WITH WATER FOR DUST CONTROL.
5. ONCE DEMOLITION OPERATIONS COMMENCE AND CHUTE IS USED, RADIO COMMUNICATION BETWEEN THE WORKERS ABOVE ON ALL FLOORS SHALL BE COORDINATED FOR CHUTE USE. ENCLOSURE AND CONTROLLED ACCESS AREA SHALL BE CONFIRMED IN PLACE BEFORE ANY DROP OPERATION.
6. CONTROLLED EXCLUSION ZONE SHALL BE ESTABLISHED ON THE GROUND FLOOR FOR:
 - 6.1. DEBRIS DROPPING DOWN THE CHUTE TO THE GROUND FLOOR (SEE CONTROLLED ACCESS ZONE A)
 - 6.2. DEBRIS RETRIEVAL FROM CHUTE TO THE DEBRIS STOCKPILE AND FROM THE PILE TO DEBRIS CONTAINER/TRUCK TO TAKE OFF SITE.(SEE CONTROLLED ACCESS ZONE B)
7. ONCE DROPPING OPERATIONS CEASE IN CHUTE 1 & 2, RADIO COMMUNICATION BETWEEN THE WORKERS ABOVE ON ALL FLOORS SHALL BE CONFIRMED PRIOR ENTERING INTO CONTROLLED ACCESS ZONE AREA & OPENING ENCLOSURE ON GROUND FLOOR TO START DEBRIS RETRIEVAL OPERATION.
8. AFTER SKIDSTEER UNLOADS DEBRIS FROM THE CHUTE TO THE STOCKPILE A LOADER SHALL MOVE STOCKPILE DEBRIS TO THE CONTAINER/TRUCK, ONLY ONE SKIDSTEER SHALL UNLOAD CHUTE 1 & 2 AND 1 LOADER TO REMOVE DEBRIS FROM STOCKPILE TO THE CONTAINER/TRUCK AND SHALL BE COORDINATED.
9. IT IS SUGGESTED THAT A FIRST RUN BETWEEN WORKERS ON GROUND AND UPPER FLOORS SHALL DETERMINE HOW MUCH LOAD UPPER FLOORS WILL DROP TO LIMIT OVERLOADING OF CHUTE.

[illegible]

-  EXCLUSION ZONE A
 EXCLUSION ZONE B
 1/4" STEEL PLATE / FLOOR SHORED BELOW

	PROPERTY LINE		MESH ON TOP OF 4' PLYWOOD FENCE		HEAVYDUTY SIDEWALK SHED
	CONSTRUCTION FENCE		TIMBER BARRIERS		OVERHEAD PROTECTION
	GUARDRAIL		JERSEY BARRIER		ROOF PROTECTION
	EXIT / EGRESS		MOVABLE BARRIER		AREA OF DEMOLITION
	NETTING		LADDER		DEBRIS ROUTE
	STANDPIPE WITH RISER		PIPE SCAFFOLD FRAME/STAIRS W.NETTING		SHORING AS PER ENGINEER DRAWINGS
	RED LIGHT FOR SIAMESE INDICATION		SYSTEM STAIRS		BRACING AS PER ENGINEER DRAWINGS
	FDNY ELEVATOR IN READINESS		FLAGMAN AS REQUIRED		EGRESS

D.O.B.:
GENERAL INFORMATION & COMPLAINTS:
CITY SAFETY COMPLIANCE CORP.
D.O.B. INFORMATION REPORTING

Subject:
Page: Page 1
Lock: Locked
Checkmark: Unchecked
Author: AutoCAD SHX Text
Date:

GENERAL INFORMATION & COMPLAINTS:

AN ALTERATION-2
DER #172090341 IN
CITY SAFETY COMPLIANCE CORP.
BUILDINGS HOTEL (1568
R (1564 BROADWAY)
& RECONSTRUCTION

Subject: Cloud
Page: Page 1
Lock: Unlocked
Checkmark: Unchecked
Author: bisleib
Date: 9/5/2018 11:18:44 AM

coordinate with Demo disapproved comments

Page 2 (25)

PLAN
W 47TH ST
ALT-1

Subject:
Page: Page 2
Lock: Locked
Checkmark: Unchecked
Author: AutoCAD SHX Text
Date:

W 47TH ST

SEVENTH AV

Subject:
Page: Page 2
Lock: Locked
Checkmark: Unchecked
Author: AutoCAD SHX Text
Date:

SEVENTH AV

W 46TH ST

Subject:
Page: Page 2
Lock: Locked
Checkmark: Unchecked
Author: AutoCAD SHX Text
Date:

W 46TH ST

SIXTH AVE

Subject:
Page: Page 2
Lock: Locked
Checkmark: Unchecked
Author: AutoCAD SHX Text
Date:

SIXTH AVE

ALT-1

Subject:
Page: Page 2
Lock: Locked
Checkmark: Unchecked
Author: AutoCAD SHX Text
Date:

COPYRIGHT DESIGN NOT TO BE LENT,
COPIED, OR REPRODUCED IN WHOLE OR IN
PART WITHOUT PRIOR WRITTEN CONSENT.
THIS OFFICE DISCLAIMS ANY
RESPONSIBILITY FOR DRAWINGS OR OTHER
DOCUMENTS RELATED TO THIS PROJECT.
THE NEW YORK STATE EDUCATION LAW
PROHIBITS ANY ALTERATIONS TO, OR
DELETIONS FROM, THIS DRAWING.

ALT-1

Subject:
Page: Page 2
Lock: Locked
Checkmark: Unchecked
Author: AutoCAD SHX Text
Date:

ALT-1

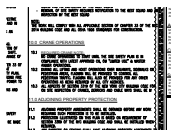

Subject:
Page: Page 2
Lock: Locked
Checkmark: Unchecked
Author: AutoCAD SHX Text
Date:

10.1 REQUIRED CRANE NOTE: NO CRANE OPERATIONS TO START UNTIL THE SITE SAFETY PLAN IS IN COMPLIANCE WITH LATEST APPROVED CN, OW "LIMITED USE" & MASTER RIGGER OPERATIONS.
10.2 DURING ALL LIFTING AND HOIST OPERATIONS OVER WALKWAYS, SIDEWALKS OR DURING ALL LIFTING AND HOIST OPERATIONS OVER WALKWAYS, SIDEWALKS OR PEDESTRIAN AREAS, FLAGMAN WILL BE PROVIDED TO CONTROL ALL PEDESTRIAN TRAFFIC. FLAGMAN WILL ALSO BE PROVIDED FOR ANY OTHER OPERATIONS AS BEING REQUIRED BY ALL CITY AGENCIES. 10.3 ALL ASPECTS OF SECTION 3319 OF THE NEW YORK CITY BUILDING CODE FOR ALL ASPECTS OF SECTION 3319 OF THE NEW YORK CITY BUILDING CODE FOR ON SITE INSPECTION OF CRANES, DERRICKS AND CABLE WAYS SHALL BE M

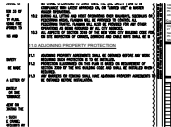

Subject:
Page: Page 2
Lock: Locked
Checkmark: Unchecked
Author: AutoCAD SHX Text
Date:

11.1 ADJOINING PROPERTY AGREEMENTS SHALL BE OBTAINED BEFORE ANY WORK ADJOINING PROPERTY AGREEMENTS SHALL BE OBTAINED BEFORE ANY WORK REQUIRING SUCH PROTECTION IS TO BE INSTALLED. 11.2 PROTECTION ILLUSTRATED ON THIS PLAN IS BASED ON REQUIREMENT OF PROTECTION ILLUSTRATED ON THIS PLAN IS BASED ON REQUIREMENT OF SECTION 3309 OF THE NYC BUILDING CODE AND SHALL BE INSTALLED WHEN REQUIRED. 11.3 ANY BARRIERS OR FENCING SHALL HAVE ADJOINING PROPERTY AGREEMENTS TO ANY BARRIERS OR FENCING SHALL HAVE ADJOINING PROPERTY AGREEMENTS TO BE OBTAINED BEFORE INSTALLATION.



Subject: Cloud
Page: Page 2
Lock: Unlocked
Checkmark: Unchecked
Author: bisleib
Date: 9/4/2018 1:04:12 PM

provide required notes



Subject: existing standpipes/sprinklers
Page: Page 2
Lock: Unlocked
Checkmark: Unchecked
Author: bisleib
Date: 9/4/2018 1:12:12 PM

Provide statements about existing standpipes/sprinklers BC 3303.7 BC 3303.8



Subject: existing services
Page: Page 2
Lock: Unlocked
Checkmark: Unchecked
Author: bisleib
Date: 9/4/2018 1:12:07 PM

Provide statements about existing services BC 3303.9



Subject: operations in exist blgs
Page: Page 2
Lock: Unlocked
Checkmark: Unchecked
Author: bisleib
Date: 8/30/2018 4:31:48 PM

Provide statements about operations in occupied buildings BC 3303.10

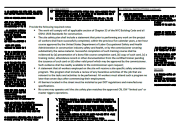

Subject: Image
Page: Page 2
Lock: Unlocked
Checkmark: Unchecked
Author: bisleib
Date: 9/4/2018 1:03:48 PM



Subject: Cloud
Page: Page 2
Lock: Unlocked
Checkmark: Unchecked
Author: bisleib
Date: 9/4/2018 1:13:50 PM

Flatten all drawings

Page 3 (42)

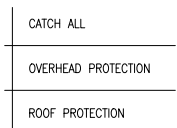

Subject:
Page: Page 3
Lock: Locked
Checkmark: Unchecked
Author: AutoCAD SHX Text
Date:

OVERHEAD PROTECTION

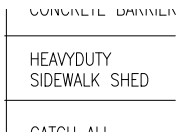

Subject:
Page: Page 3
Lock: Locked
Checkmark: Unchecked
Author: AutoCAD SHX Text
Date:

HEAVYDUTY SIDEWALK SHED

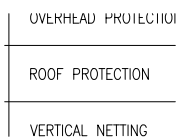

Subject:
Page: Page 3
Lock: Locked
Checkmark: Unchecked
Author: AutoCAD SHX Text
Date:

ROOF PROTECTION

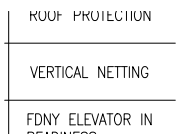

Subject:
Page: Page 3
Lock: Locked
Checkmark: Unchecked
Author: AutoCAD SHX Text
Date:

VERTICAL NETTING



Subject:
Page: Page 3
Lock: Locked
Checkmark: Unchecked
Author: AutoCAD SHX Text
Date:

CATCH ALL

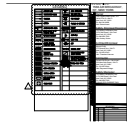

Subject:
Page: Page 3
Lock: Locked
Checkmark: Unchecked
Author: AutoCAD SHX Text
Date:

COPYRIGHT DESIGN NOT TO BE LENT,
COPIED, OR REPRODUCED IN WHOLE OR IN
PART WITHOUT PRIOR WRITTEN CONSENT.
THIS OFFICE DISCLAIMS ANY
RESPONSIBILITY FOR DRAWINGS OR OTHER
DOCUMENTS RELATED TO THIS PROJECT.
THE NEW YORK STATE EDUCATION LAW
PROHIBITS ANY ALTERATIONS TO, OR
DELETIONS FROM, THIS DRAWING.

—ALT— 1

Subject:
Page: Page 3
Lock: Locked
Checkmark: Unchecked
Author: AutoCAD SHX Text
Date:

ALT-1

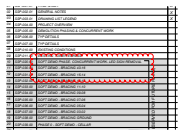

Subject: Cloud
Page: Page 3
Lock: Unlocked
Checkmark: Unchecked
Author: bisleib
Date: 8/30/2018 4:05:33 PM

clarify all work in different phases. i.e. soft Demo
45-16 is being done in Phase 0 called out on sheet
SSP-005

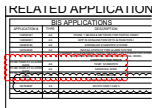

Subject: Cloud
Page: Page 3
Lock: Unlocked
Checkmark: Unchecked
Author: bisleib
Date: 9/5/2018 12:41:55 PM

provide application numbers.
reference scaffolding number for exact details and
configuration



Subject: Cloud
Page: Page 3
Lock: Unlocked
Checkmark: Unchecked
Author: bisleib
Date: 9/5/2018 11:17:31 AM

list all approved CCD1s

Page 4 (6)

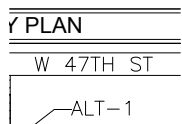

Subject:
Page: Page 4
Lock: Locked
Checkmark: Unchecked
Author: AutoCAD SHX Text
Date:

W 47TH ST

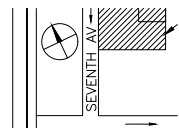

Subject:
Page: Page 4
Lock: Locked
Checkmark: Unchecked
Author: AutoCAD SHX Text
Date:

SEVENTH AV



Subject:
Page: Page 4
Lock: Locked
Checkmark: Unchecked
Author: AutoCAD SHX Text
Date:

W 46TH ST

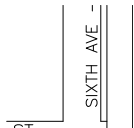

Subject:
Page: Page 4
Lock: Locked
Checkmark: Unchecked
Author: AutoCAD SHX Text
Date:

SIXTH AVE



Subject:
Page: Page 4
Lock: Locked
Checkmark: Unchecked
Author: AutoCAD SHX Text
Date:

COPYRIGHT DESIGN NOT TO BE LENT,
COPIED, OR REPRODUCED IN WHOLE OR IN
PART WITHOUT PRIOR WRITTEN CONSENT.
THIS OFFICE DISCLAIMS ANY
RESPONSIBILITY FOR DRAWINGS OR OTHER
DOCUMENTS RELATED TO THIS PROJECT.
THE NEW YORK STATE EDUCATION LAW
PROHIBITS ANY ALTERATIONS TO, OR
DELETIONS FROM, THIS DRAWING.

—ALT— 1

Subject:
Page: Page 4
Lock: Locked
Checkmark: Unchecked
Author: AutoCAD SHX Text
Date:

ALT-1

Page 5 (10)

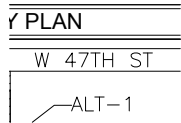

Subject:
Page: Page 5
Lock: Locked
Checkmark: Unchecked
Author: AutoCAD SHX Text
Date:

W 47TH ST

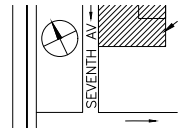

Subject:
Page: Page 5
Lock: Locked
Checkmark: Unchecked
Author: AutoCAD SHX Text
Date:

SEVENTH AV



Subject:
Page: Page 5
Lock: Locked
Checkmark: Unchecked
Author: AutoCAD SHX Text
Date:

W 46TH ST

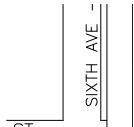

Subject:
Page: Page 5
Lock: Locked
Checkmark: Unchecked
Author: AutoCAD SHX Text
Date:

SIXTH AVE

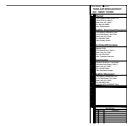

Subject:
Page: Page 5
Lock: Locked
Checkmark: Unchecked
Author: AutoCAD SHX Text
Date:

COPYRIGHT DESIGN NOT TO BE LENT,
COPIED, OR REPRODUCED IN WHOLE OR IN
PART WITHOUT PRIOR WRITTEN CONSENT.
THIS OFFICE DISCLAIMS ANY
RESPONSIBILITY FOR DRAWINGS OR OTHER
DOCUMENTS RELATED TO THIS PROJECT.
THE NEW YORK STATE EDUCATION LAW
PROHIBITS ANY ALTERATIONS TO, OR
DELETIONS FROM, THIS DRAWING.

—ALT— 1

Subject:
Page: Page 5
Lock: Locked
Checkmark: Unchecked
Author: AutoCAD SHX Text
Date:

ALT-1



Subject:
Page: Page 5
Lock: Locked
Checkmark: Unchecked
Author: AutoCAD SHX Text
Date:

PHASE 1 & PHASE 2 - CONCURRENT WORK
ACTIVITY TABLE

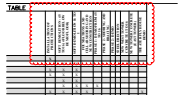

Subject: Cloud
Page: Page 5
Lock: Unlocked
Checkmark: Unchecked
Author: bisleib
Date: 8/30/2018 3:58:53 PM

cite what phases are included in this PAA



Subject: Cloud
Page: Page 5
Lock: Unlocked
Checkmark: Unchecked
Author: bisleib
Date: 8/30/2018 4:08:52 PM

where is phase 0 soft DEMO cellar

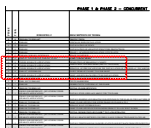

Subject: Cloud
Page: Page 5
Lock: Unlocked
Checkmark: Unchecked
Author: bisleib
Date: 9/5/2018 12:55:34 PM

separate applications to have site safety required
item, to be included in this SSP

Page 6 (85)

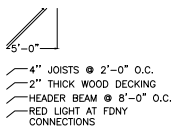

Subject:
Page: Page 6
Lock: Locked
Checkmark: Unchecked
Author: AutoCAD SHX Text
Date:

4" JOISTS @ 2'-0" O.C.

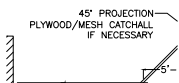

Subject:
Page: Page 6
Lock: Locked
Checkmark: Unchecked
Author: AutoCAD SHX Text
Date:

45° PROJECTION PLYWOOD/MESH CATCHALL
IF NECESSARY

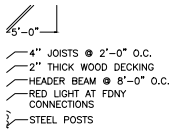

Subject:
Page: Page 6
Lock: Locked
Checkmark: Unchecked
Author: AutoCAD SHX Text
Date:

2" THICK WOOD DECKING

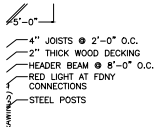

Subject:
Page: Page 6
Lock: Locked
Checkmark: Unchecked
Author: AutoCAD SHX Text
Date:

HEADER BEAM @ 8'-0" O.C.

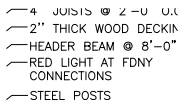

Subject:
Page: Page 6
Lock: Locked
Checkmark: Unchecked
Author: AutoCAD SHX Text
Date:

RED LIGHT AT FDNY CONNECTIONS

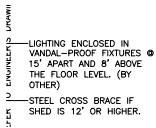

Subject:
Page: Page 6
Lock: Locked
Checkmark: Unchecked
Author: AutoCAD SHX Text
Date:

LIGHTING ENCLOSED IN VANDAL-PROOF
FIXTURES @ 15' APART AND 8' ABOVE THE
FLOOR LEVEL. (BY OTHER)

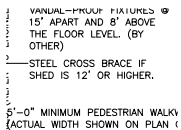

Subject:
Page: Page 6
Lock: Locked
Checkmark: Unchecked
Author: AutoCAD SHX Text
Date:

STEEL CROSS BRACE IF SHED IS 12' OR
HIGHER.

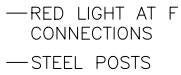

Subject:
Page: Page 6
Lock: Locked
Checkmark: Unchecked
Author: AutoCAD SHX Text
Date:

STEEL POSTS

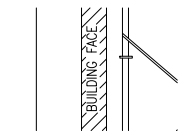

Subject:
Page: Page 6
Lock: Locked
Checkmark: Unchecked
Author: AutoCAD SHX Text
Date:

BUILDING FACE

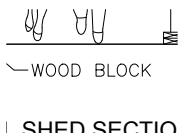

Subject:
Page: Page 6
Lock: Locked
Checkmark: Unchecked
Author: AutoCAD SHX Text
Date:

WOOD BLOCK

RUGATED METAL OR
GALVANIZED WIRE
- 3'-6" HT
✓ 4" JOISTS @ 2'-0" O.C.
✓ 2" THICK WOOD DECKING
✓ HEADER BEAM @ 8'-0" O.C.
✓ RED LIGHT AT FDNY
CONNECTIONS

Subject:
Page: Page 6
Lock: Locked
Checkmark: Unchecked
Author: AutoCAD SHX Text
Date:

4" JOISTS @ 2'-0" O.C.

RUGATED METAL OR
GALVANIZED WIRE
- 3'-6" HT
✓ 4" JOISTS @ 2'-0" O.C.
✓ 2" THICK WOOD DECKING
✓ HEADER BEAM @ 8'-0" O.C.
✓ RED LIGHT AT FDNY
CONNECTIONS
STEEL GIRTS

Subject:
Page: Page 6
Lock: Locked
Checkmark: Unchecked
Author: AutoCAD SHX Text
Date:

2" THICK WOOD DECKING

GALVANIZED WIRE
- 3'-6" HT
✓ 4" JOISTS @ 2'-0" O.C.
✓ 2" THICK WOOD DECKING
✓ HEADER BEAM @ 8'-0" O.C.
✓ RED LIGHT AT FDNY
CONNECTIONS
STEEL GIRTS
STEEL POSTS

Subject:
Page: Page 6
Lock: Locked
Checkmark: Unchecked
Author: AutoCAD SHX Text
Date:

HEADER BEAM @ 8'-0" O.C.

✓ 2" THICK WOOD DECKING
✓ HEADER BEAM @ 8'-0"
✓ RED LIGHT AT FDNY
CONNECTIONS
STEEL GIRTS
✓ STEEL POSTS

Subject:
Page: Page 6
Lock: Locked
Checkmark: Unchecked
Author: AutoCAD SHX Text
Date:

RED LIGHT AT FDNY CONNECTIONS

— RED LIGHT AT
CONNECTIONS
— STEEL GIRTS
— STEEL POSTS

Subject:
Page: Page 6
Lock: Locked
Checkmark: Unchecked
Author: AutoCAD SHX Text
Date:

STEEL GIRTS

CONNECTIONS
— STEEL GIRTS
— STEEL POSTS

Subject:
Page: Page 6
Lock: Locked
Checkmark: Unchecked
Author: AutoCAD SHX Text
Date:

STEEL POSTS

PET

✓ PLYWOOD, CORRUGATED METAL OR
16 GAUGE GALVANIZED WIRE
MESH PARAPET - 3'-6" HT
✓ 4" JOISTS @ 2'-0"
✓ 2" THICK WOOD DEC
✓ HEADER BEAM @ 8'-0"
✓ RED LIGHT AT FDNY
CONNECTIONS

Subject:
Page: Page 6
Lock: Locked
Checkmark: Unchecked
Author: AutoCAD SHX Text
Date:

PLYWOOD, CORRUGATED METAL OR 16
GAUGE GALVANIZED WIRE MESH PARAPET -
3'-6" HT

— PARAPET FRAMING
✓ LIGHTING ENCLOSED I
VANDAL-PROOF FIXTURE
PARAPET AND 2' ABOVE

Subject:
Page: Page 6
Lock: Locked
Checkmark: Unchecked
Author: AutoCAD SHX Text
Date:

PARAPET FRAMING

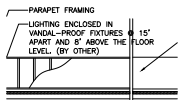

Subject:
Page: Page 6
Lock: Locked
Checkmark: Unchecked
Author: AutoCAD SHX Text
Date:

LIGHTING ENCLOSED IN VANDAL-PROOF
FIXTURES @ 15' APART AND 8' ABOVE THE
FLOOR LEVEL. (BY OTHER)

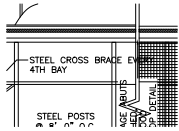

Subject:
Page: Page 6
Lock: Locked
Checkmark: Unchecked
Author: AutoCAD SHX Text
Date:

STEEL CROSS BRACE EVERY 4TH BAY

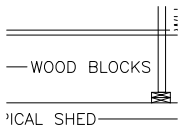

Subject:
Page: Page 6
Lock: Locked
Checkmark: Unchecked
Author: AutoCAD SHX Text
Date:

WOOD BLOCKS

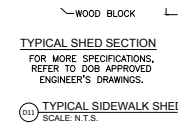

Subject:
Page: Page 6
Lock: Locked
Checkmark: Unchecked
Author: AutoCAD SHX Text
Date:

FOR MORE SPECIFICATIONS, REFER TO DOB
APPROVED ENGINEER'S DRAWINGS.

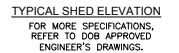

Subject:
Page: Page 6
Lock: Locked
Checkmark: Unchecked
Author: AutoCAD SHX Text
Date:

FOR MORE SPECIFICATIONS, REFER TO DOB
APPROVED ENGINEER'S DRAWINGS.

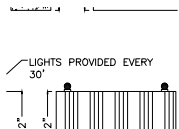

Subject:
Page: Page 6
Lock: Locked
Checkmark: Unchecked
Author: AutoCAD SHX Text
Date:

LIGHTS PROVIDED EVERY 30'

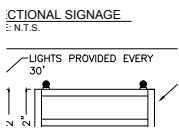

Subject:
Page: Page 6
Lock: Locked
Checkmark: Unchecked
Author: AutoCAD SHX Text
Date:

LIGHTS PROVIDED EVERY 30'

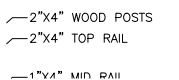

Subject:
Page: Page 6
Lock: Locked
Checkmark: Unchecked
Author: AutoCAD SHX Text
Date:

2"X4" WOOD POSTS

—2"x4" WOOD POSTS
—2"x4" TOP RAIL
—1"x4" MID RAIL

Subject:
Page: Page 6
Lock: Locked
Checkmark: Unchecked
Author: AutoCAD SHX Text
Date:

2"x4" TOP RAIL

—2"x4" TOP RAIL
—1"x4" MID RAIL
—6" HT TOE BOARD

Subject:
Page: Page 6
Lock: Locked
Checkmark: Unchecked
Author: AutoCAD SHX Text
Date:

1"x4" MID RAIL

—1"x4" MID RAIL
—6" HT TOE BOARD
—

Subject:
Page: Page 6
Lock: Locked
Checkmark: Unchecked
Author: AutoCAD SHX Text
Date:

6" HT TOE BOARD

CONCRETE SLAB

Subject:
Page: Page 6
Lock: Locked
Checkmark: Unchecked
Author: AutoCAD SHX Text
Date:

CONCRETE SLAB

0"

Subject:
Page: Page 6
Lock: Locked
Checkmark: Unchecked
Author: AutoCAD SHX Text
Date:

0"

21"

Subject:
Page: Page 6
Lock: Locked
Checkmark: Unchecked
Author: AutoCAD SHX Text
Date:

21"

42"

Subject:
Page: Page 6
Lock: Locked
Checkmark: Unchecked
Author: AutoCAD SHX Text
Date:

42"

60"

Subject:
Page: Page 6
Lock: Locked
Checkmark: Unchecked
Author: AutoCAD SHX Text
Date:

60"

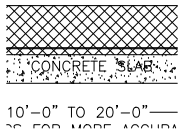

Subject:
Page: Page 6
Lock: Locked
Checkmark: Unchecked
Author: AutoCAD SHX Text
Date:

CONCRETE SLAB

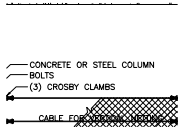

Subject:
Page: Page 6
Lock: Locked
Checkmark: Unchecked
Author: AutoCAD SHX Text
Date:

CONCRETE OR STEEL COLUMN

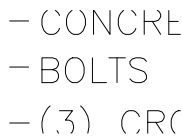

Subject:
Page: Page 6
Lock: Locked
Checkmark: Unchecked
Author: AutoCAD SHX Text
Date:

BOLTS

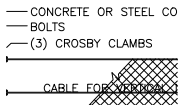

Subject:
Page: Page 6
Lock: Locked
Checkmark: Unchecked
Author: AutoCAD SHX Text
Date:

(3) CROSBY CLAMBS



Subject:
Page: Page 6
Lock: Locked
Checkmark: Unchecked
Author: AutoCAD SHX Text
Date:

TURNBUCKLE

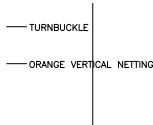

Subject:
Page: Page 6
Lock: Locked
Checkmark: Unchecked
Author: AutoCAD SHX Text
Date:

ORANGE VERTICAL NETTING

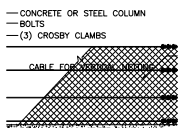

Subject:
Page: Page 6
Lock: Locked
Checkmark: Unchecked
Author: AutoCAD SHX Text
Date:

CABLE FOR VERTICAL NETTING

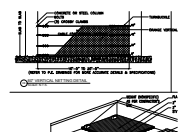

Subject:
Page: Page 6
Lock: Locked
Checkmark: Unchecked
Author: AutoCAD SHX Text
Date:

(REFER TO P.E. DRAWINGS FOR MORE
ACCURATE DETAILS & SPECIFICATIONS)

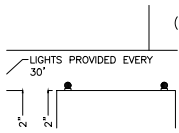

Subject:
Page: Page 6
Lock: Locked
Checkmark: Unchecked
Author: AutoCAD SHX Text
Date:

LIGHTS PROVIDED EVERY 30'

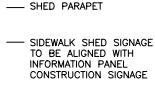

Subject:
Page: Page 6
Lock: Locked
Checkmark: Unchecked
Author: AutoCAD SHX Text
Date:

SIDEWALK SHED SIGNAGE TO BE ALIGNED
WITH INFORMATION PANEL CONSTRUCTION
SIGNAGE

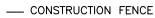

Subject:
Page: Page 6
Lock: Locked
Checkmark: Unchecked
Author: AutoCAD SHX Text
Date:

CONSTRUCTION FENCE

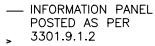

Subject:
Page: Page 6
Lock: Locked
Checkmark: Unchecked
Author: AutoCAD SHX Text
Date:

INFORMATION PANEL POSTED AS PER
3301.9.1.2

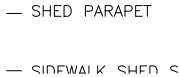

Subject:
Page: Page 6
Lock: Locked
Checkmark: Unchecked
Author: AutoCAD SHX Text
Date:

SHED PARAPET

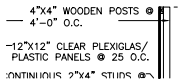

Subject:
Page: Page 6
Lock: Locked
Checkmark: Unchecked
Author: AutoCAD SHX Text
Date:

4"X4" WOODEN POSTS @ 4'-0" O.C.

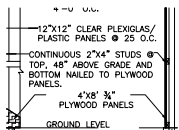

Subject:
Page: Page 6
Lock: Locked
Checkmark: Unchecked
Author: AutoCAD SHX Text
Date:

CONTINUOUS 2"X4" STUDS @ TOP, 48" ABOVE
GRADE AND BOTTOM NAILED TO PLYWOOD
PANELS.

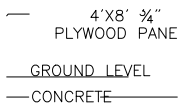

Subject:
Page: Page 6
Lock: Locked
Checkmark: Unchecked
Author: AutoCAD SHX Text
Date:

GROUND LEVEL

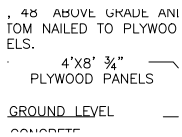

Subject:
Page: Page 6
Lock: Locked
Checkmark: Unchecked
Author: AutoCAD SHX Text
Date:

4'X8' " 34" PLYWOOD PANELS

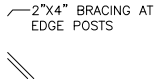

Subject:
Page: Page 6
Lock: Locked
Checkmark: Unchecked
Author: AutoCAD SHX Text
Date:

2"X4" BRACING AT EDGE POSTS

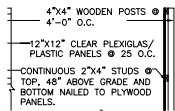

Subject:
Page: Page 6
Lock: Locked
Checkmark: Unchecked
Author: AutoCAD SHX Text
Date:

12"X12" CLEAR PLEXIGLAS/ PLASTIC PANELS
@ 25 O.C.

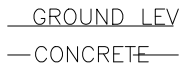

Subject:
Page: Page 6
Lock: Locked
Checkmark: Unchecked
Author: AutoCAD SHX Text
Date:

CONCRETE

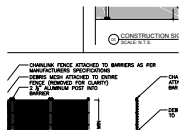

Subject:
Page: Page 6
Lock: Locked
Checkmark: Unchecked
Author: AutoCAD SHX Text
Date:

CHAINLINK FENCE ATTACHED TO BARRIERS
AS PER MANUFACTURERS SPECIFICATIONS

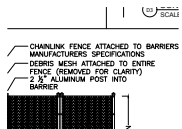

Subject:
Page: Page 6
Lock: Locked
Checkmark: Unchecked
Author: AutoCAD SHX Text
Date:

DEBRIS MESH ATTACHED TO ENTIRE FENCE
(REMOVED FOR CLARITY)

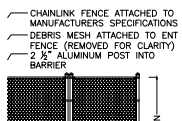

Subject:
Page: Page 6
Lock: Locked
Checkmark: Unchecked
Author: AutoCAD SHX Text
Date:

2 " ALUMINUM POST INTO 12" ALUMINUM
POST INTO BARRIER

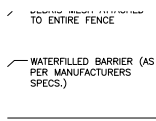

Subject:
Page: Page 6
Lock: Locked
Checkmark: Unchecked
Author: AutoCAD SHX Text
Date:

WATERFILLED BARRIER (AS PER
MANUFACTURERS SPECS.)

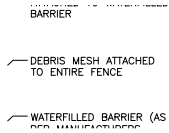

Subject:
Page: Page 6
Lock: Locked
Checkmark: Unchecked
Author: AutoCAD SHX Text
Date:

DEBRIS MESH ATTACHED TO ENTIRE FENCE

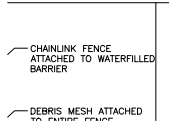

Subject:
Page: Page 6
Lock: Locked
Checkmark: Unchecked
Author: AutoCAD SHX Text
Date:

CHAINLINK FENCE ATTACHED TO
WATERFILLED BARRIER

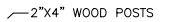

Subject:
Page: Page 6
Lock: Locked
Checkmark: Unchecked
Author: AutoCAD SHX Text
Date:

2"x4" WOOD POSTS

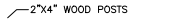

Subject:
Page: Page 6
Lock: Locked
Checkmark: Unchecked
Author: AutoCAD SHX Text
Date:

8"x8" OR 12"x12" WOOD TIMBER

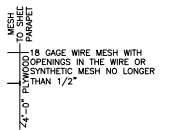
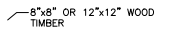

Subject:
Page: Page 6
Lock: Locked
Checkmark: Unchecked
Author: AutoCAD SHX Text
Date:

18 GAGE WIRE MESH WITH OPENINGS IN THE
WIRE OR SYNTHETIC MESH NO LONGER
THAN 1/2"

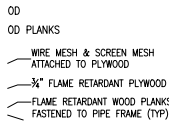

Subject:
Page: Page 6
Lock: Locked
Checkmark: Unchecked
Author: AutoCAD SHX Text
Date:

WIRE MESH & SCREEN MESH ATTACHED TO
PLYWOOD

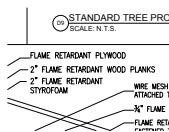

Subject:
Page: Page 6
Lock: Locked
Checkmark: Unchecked
Author: AutoCAD SHX Text
Date:

2" FLAME RETARDANT WOOD PLANKS

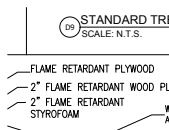

Subject:
Page: Page 6
Lock: Locked
Checkmark: Unchecked
Author: AutoCAD SHX Text
Date:

FLAME RETARDANT PLYWOOD

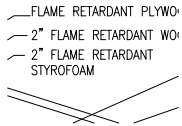

Subject:
Page: Page 6
Lock: Locked
Checkmark: Unchecked
Author: AutoCAD SHX Text
Date:

2" FLAME RETARDANT STYROFOAM

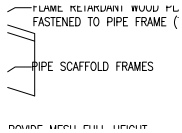

Subject:
Page: Page 6
Lock: Locked
Checkmark: Unchecked
Author: AutoCAD SHX Text
Date:

PIPE SCAFFOLD FRAMES

SKYLIGHTS

Subject:
Page: Page 6
Lock: Locked
Checkmark: Unchecked
Author: AutoCAD SHX Text
Date:

SKYLIGHTS

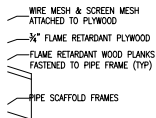

Subject:
Page: Page 6
Lock: Locked
Checkmark: Unchecked
Author: AutoCAD SHX Text
Date:

FLAME RETARDANT WOOD PLANKS
FASTENED TO PIPE FRAME (TYP)

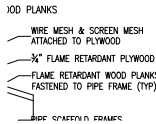

Subject:
Page: Page 6
Lock: Locked
Checkmark: Unchecked
Author: AutoCAD SHX Text
Date:

3/4" FLAME RETARDANT PLYWOOD



Subject:
Page: Page 6
Lock: Locked
Checkmark: Unchecked
Author: AutoCAD SHX Text
Date:

MECHANICAL UNIT

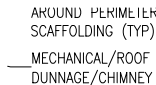

Subject:
Page: Page 6
Lock: Locked
Checkmark: Unchecked
Author: AutoCAD SHX Text
Date:

MECHANICAL/ROOF DUNNAGE/CHIMNEY

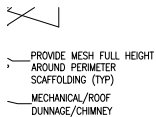

Subject:
Page: Page 6
Lock: Locked
Checkmark: Unchecked
Author: AutoCAD SHX Text
Date:

PROVIDE MESH FULL HEIGHT AROUND
PERIMETER SCAFFOLDING (TYP)

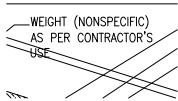

Subject:
Page: Page 6
Lock: Locked
Checkmark: Unchecked
Author: AutoCAD SHX Text
Date:

WEIGHT (NONSPECIFIC) AS PER
CONTRACTOR'S USE

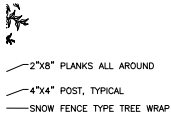

Subject:
Page: Page 6
Lock: Locked
Checkmark: Unchecked
Author: AutoCAD SHX Text
Date:

2"X8" PLANKS ALL AROUND

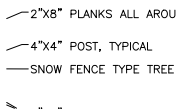

Subject:
Page: Page 6
Lock: Locked
Checkmark: Unchecked
Author: AutoCAD SHX Text
Date:

4"X4" POST, TYPICAL

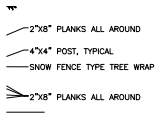

Subject:
Page: Page 6
Lock: Locked
Checkmark: Unchecked
Author: AutoCAD SHX Text
Date:

SNOW FENCE TYPE TREE WRAP

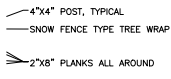

Subject:
Page: Page 6
Lock: Locked
Checkmark: Unchecked
Author: AutoCAD SHX Text
Date:

2"X8" PLANKS ALL AROUND

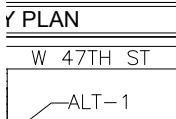

Subject:
Page: Page 6
Lock: Locked
Checkmark: Unchecked
Author: AutoCAD SHX Text
Date:

W 47TH ST

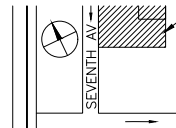

Subject:
Page: Page 6
Lock: Locked
Checkmark: Unchecked
Author: AutoCAD SHX Text
Date:

SEVENTH AV



Subject:
Page: Page 6
Lock: Locked
Checkmark: Unchecked
Author: AutoCAD SHX Text
Date:

W 46TH ST

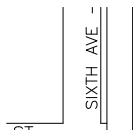

Subject: SIXTH AVE
Page: Page 6
Lock: Locked
Checkmark: Unchecked
Author: AutoCAD SHX Text
Date:

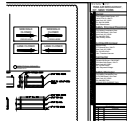

Subject: COPYRIGHT DESIGN NOT TO BE LENT, COPIED, OR REPRODUCED IN WHOLE OR IN PART WITHOUT PRIOR WRITTEN CONSENT. THIS OFFICE DISCLAIMS ANY RESPONSIBILITY FOR DRAWINGS OR OTHER DOCUMENTS RELATED TO THIS PROJECT. THE NEW YORK STATE EDUCATION LAW PROHIBITS ANY ALTERATIONS TO, OR DELETIONS FROM, THIS DRAWING.
Page: Page 6
Lock: Locked
Checkmark: Unchecked
Author: AutoCAD SHX Text
Date:

—ALT— 1

Subject: ALT-1
Page: Page 6
Lock: Locked
Checkmark: Unchecked
Author: AutoCAD SHX Text
Date:

Page 7 (18)

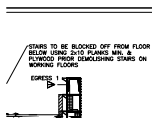

Subject: STAIRS TO BE BLOCKED OFF FROM FLOOR BELOW USING 2x10 PLANKS MIN. & PLYWOOD PRIOR DEMOLISHING STAIRS ON WORKING FLOORS
Page: Page 7
Lock: Locked
Checkmark: Unchecked
Author: AutoCAD SHX Text
Date:

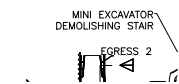

Subject: MINI EXCAVATOR DEMOLISHING STAIR
Page: Page 7
Lock: Locked
Checkmark: Unchecked
Author: AutoCAD SHX Text
Date:



Subject: EGRESS 2
Page: Page 7
Lock: Locked
Checkmark: Unchecked
Author: AutoCAD SHX Text
Date:

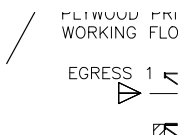

Subject: EGRESS 1
Page: Page 7
Lock: Locked
Checkmark: Unchecked
Author: AutoCAD SHX Text
Date:

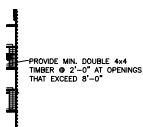

Subject: PROVIDE MIN. DOUBLE 4x4 TIMBER @ 2'-0" AT OPENINGS THAT EXCEED 8'-0"
Page: Page 7
Lock: Locked
Checkmark: Unchecked
Author: AutoCAD SHX Text
Date:

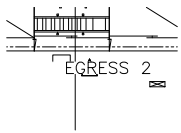

Subject:
Page: Page 7
Lock: Locked
Checkmark: Unchecked
Author: AutoCAD SHX Text
Date:

EGRESS 2

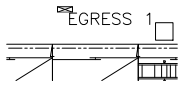

Subject:
Page: Page 7
Lock: Locked
Checkmark: Unchecked
Author: AutoCAD SHX Text
Date:

EGRESS 1

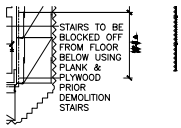

Subject:
Page: Page 7
Lock: Locked
Checkmark: Unchecked
Author: AutoCAD SHX Text
Date:

STAIRS TO BE BLOCKED OFF FROM FLOOR
BELOW USING PLANK & PLYWOOD PRIOR
DEMOLITION STAIRS

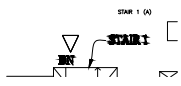

Subject:
Page: Page 7
Lock: Locked
Checkmark: Unchecked
Author: AutoCAD SHX Text
Date:

STAIR 1 (A)

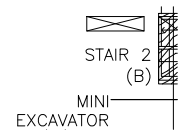

Subject:
Page: Page 7
Lock: Locked
Checkmark: Unchecked
Author: AutoCAD SHX Text
Date:

STAIR 2 (B)



Subject:
Page: Page 7
Lock: Locked
Checkmark: Unchecked
Author: AutoCAD SHX Text
Date:

MINI EXCAVATOR DEMOLISHING STAIR

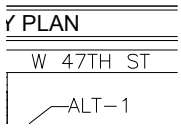

Subject:
Page: Page 7
Lock: Locked
Checkmark: Unchecked
Author: AutoCAD SHX Text
Date:

W 47TH ST

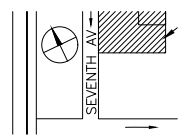

Subject:
Page: Page 7
Lock: Locked
Checkmark: Unchecked
Author: AutoCAD SHX Text
Date:

SEVENTH AV



Subject:
Page: Page 7
Lock: Locked
Checkmark: Unchecked
Author: AutoCAD SHX Text
Date:

W 46TH ST

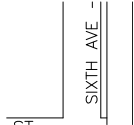

Subject:
Page: Page 7
Lock: Locked
Checkmark: Unchecked
Author: AutoCAD SHX Text
Date:

SIXTH AVE



Subject:
Page: Page 7
Lock: Locked
Checkmark: Unchecked
Author: AutoCAD SHX Text
Date:

COPYRIGHT DESIGN NOT TO BE LENT,
COPIED, OR REPRODUCED IN WHOLE OR IN
PART WITHOUT PRIOR WRITTEN CONSENT.
THIS OFFICE DISCLAIMS ANY
RESPONSIBILITY FOR DRAWINGS OR OTHER
DOCUMENTS RELATED TO THIS PROJECT.
THE NEW YORK STATE EDUCATION LAW
PROHIBITS ANY ALTERATIONS TO, OR
DELETIONS FROM, THIS DRAWING.

—ALT— 1

Subject:
Page: Page 7
Lock: Locked
Checkmark: Unchecked
Author: AutoCAD SHX Text
Date:

ALT-1

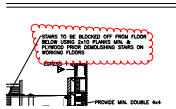

Subject: Cloud
Page: Page 7
Lock: Unlocked
Checkmark: Unchecked
Author: bisleib
Date: 9/4/2018 3:12:22 PM

insert additional note:
the entire existing egress stair to be maintained at
all floors except the uppermost floor being
demolished.

Page 8 (39)



Subject:
Page: Page 8
Lock: Locked
Checkmark: Unchecked
Author: AutoCAD SHX Text
Date:

GRATING



Subject:
Page: Page 8
Lock: Locked
Checkmark: Unchecked
Author: AutoCAD SHX Text
Date:

T.S.P.

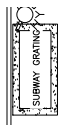

Subject:
Page: Page 8
Lock: Locked
Checkmark: Unchecked
Author: AutoCAD SHX Text
Date:

SUBWAY GRATING

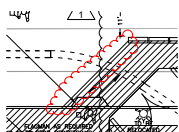

Subject: Cloud
Page: Page 10
Lock: Unlocked
Checkmark: Unchecked
Author: bisleib
Date: 9/5/2018 12:13:25 PM

show barriers

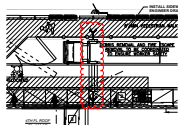

Subject: Cloud
Page: Page 10
Lock: Unlocked
Checkmark: Unchecked
Author: bisleib
Date: 9/5/2018 12:14:56 PM

clarify location and piping of FDNY connection to extend across equipment/material delivery access area

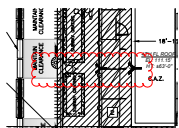

Subject: Cloud
Page: Page 10
Lock: Unlocked
Checkmark: Unchecked
Author: bisleib
Date: 9/5/2018 12:16:43 PM

Provide FDNY letter to be kept on-site at all times for putting a fire hydrant and/or FDNY connection behind a fence

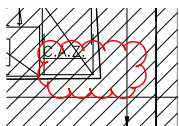

Subject: Cloud
Page: Page 10
Lock: Unlocked
Checkmark: Unchecked
Author: bisleib
Date: 9/5/2018 12:58:02 PM

Provide note existing alley is not an accessible means of egress for the existing building or any other adjacent property

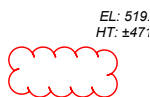

Subject: Cloud
Page: Page 10
Lock: Unlocked
Checkmark: Unchecked
Author: bisleib
Date: 9/5/2018 12:30:38 PM

show on plan the existing means of egress routes out to the sidewalk

Page 11 (19)

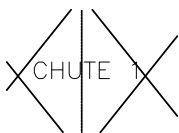

Subject:
Page: Page 11
Lock: Locked
Checkmark: Unchecked
Author: AutoCAD SHX Text
Date:

CHUTE 1

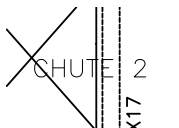

Subject:
Page: Page 11
Lock: Locked
Checkmark: Unchecked
Author: AutoCAD SHX Text
Date:

CHUTE 2

DN—

Subject:
Page: Page 11
Lock: Locked
Checkmark: Unchecked
Author: AutoCAD SHX Text
Date:

DN

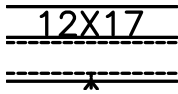

Subject: 12X17
Page: Page 11
Lock: Locked
Checkmark: Unchecked
Author: AutoCAD SHX Text
Date:

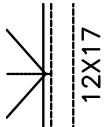

Subject: 12X17
Page: Page 11
Lock: Locked
Checkmark: Unchecked
Author: AutoCAD SHX Text
Date:

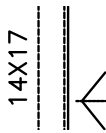

Subject: 14X17
Page: Page 11
Lock: Locked
Checkmark: Unchecked
Author: AutoCAD SHX Text
Date:

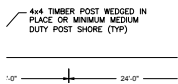

Subject: 4x4 TIMBER POST WEDGED IN PLACE OR MINIMUM MEDIUM DUTY POST SHORE (TYP)
Page: Page 11
Lock: Locked
Checkmark: Unchecked
Author: AutoCAD SHX Text
Date:

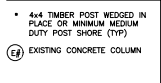

Subject: 4x4 TIMBER POST WEDGED IN PLACE OR MINIMUM MEDIUM DUTY POST SHORE (TYP)
Page: Page 11
Lock: Locked
Checkmark: Unchecked
Author: AutoCAD SHX Text
Date:

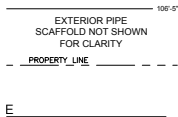

Subject: PROPERTY LINE
Page: Page 11
Lock: Locked
Checkmark: Unchecked
Author: AutoCAD SHX Text
Date:

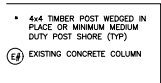

Subject: EXISTING CONCRETE COLUMN
Page: Page 11
Lock: Locked
Checkmark: Unchecked
Author: AutoCAD SHX Text
Date:



Subject: E#
Page: Page 11
Lock: Locked
Checkmark: Unchecked
Author: AutoCAD SHX Text
Date:

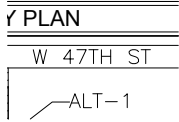

Subject: W 47TH ST
Page: Page 11
Lock: Locked
Checkmark: Unchecked
Author: AutoCAD SHX Text
Date:

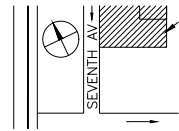

Subject: SEVENTH AV
Page: Page 11
Lock: Locked
Checkmark: Unchecked
Author: AutoCAD SHX Text
Date:

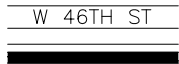

Subject: W 46TH ST
Page: Page 11
Lock: Locked
Checkmark: Unchecked
Author: AutoCAD SHX Text
Date:

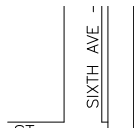

Subject: SIXTH AVE
Page: Page 11
Lock: Locked
Checkmark: Unchecked
Author: AutoCAD SHX Text
Date:



Subject: COPYRIGHT DESIGN NOT TO BE LENT,
COPIED, OR REPRODUCED IN WHOLE OR IN
PART WITHOUT PRIOR WRITTEN CONSENT.
THIS OFFICE DISCLAIMS ANY
RESPONSIBILITY FOR DRAWINGS OR OTHER
DOCUMENTS RELATED TO THIS PROJECT.
THE NEW YORK STATE EDUCATION LAW
PROHIBITS ANY ALTERATIONS TO, OR
DELETIONS FROM, THIS DRAWING.



Subject: ALT-1
Page: Page 11
Lock: Locked
Checkmark: Unchecked
Author: AutoCAD SHX Text
Date:

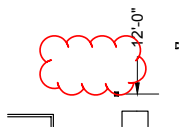

Subject: Cloud
Page: Page 11
Lock: Unlocked
Checkmark: Unchecked
Author: bisleib
Date: 9/4/2018 1:29:33 PM
Show all standpipe locations. cap at floor below
demo floor.

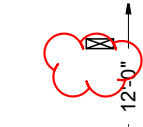

Subject: Cloud
Page: Page 11
Lock: Unlocked
Checkmark: Unchecked
Author: bisleib
Date: 9/4/2018 3:32:03 PM
show exclusion zone for demo equipment to kept
clear of exterior wall



Subject:
Page: Page 12
Lock: Locked
Checkmark: Unchecked
Author: AutoCAD SHX Text
Date:

W 46TH ST

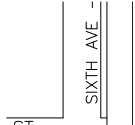

Subject:
Page: Page 12
Lock: Locked
Checkmark: Unchecked
Author: AutoCAD SHX Text
Date:

SIXTH AVE



Subject:
Page: Page 12
Lock: Locked
Checkmark: Unchecked
Author: AutoCAD SHX Text
Date:

COPYRIGHT DESIGN NOT TO BE LENT,
COPIED, OR REPRODUCED IN WHOLE OR IN
PART WITHOUT PRIOR WRITTEN CONSENT.
THIS OFFICE DISCLAIMS ANY
RESPONSIBILITY FOR DRAWINGS OR OTHER
DOCUMENTS RELATED TO THIS PROJECT.
THE NEW YORK STATE EDUCATION LAW
PROHIBITS ANY ALTERATIONS TO, OR
DELETIONS FROM, THIS DRAWING.

—ALT— 1

Subject:
Page: Page 12
Lock: Locked
Checkmark: Unchecked
Author: AutoCAD SHX Text
Date:

ALT-1

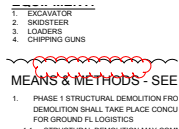

Subject: Cloud
Page: Page 12
Lock: Unlocked
Checkmark: Unchecked
Author: bisleib
Date: 9/4/2018 3:46:02 PM

cite soft demo work and removal of glass in means
and methods.

Page 13 (32)

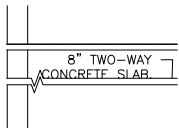

Subject:
Page: Page 13
Lock: Locked
Checkmark: Unchecked
Author: AutoCAD SHX Text
Date:

8" TWO-WAY CONCRETE SLAB. TYPICAL FOR
FLOORS ROOF TO 9TH

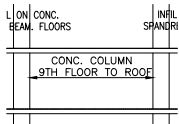

Subject:
Page: Page 13
Lock: Locked
Checkmark: Unchecked
Author: AutoCAD SHX Text
Date:

CONC. COLUMN 9TH FLOOR TO ROOF

—PROPERTY
LINE

Subject:
Page: Page 13
Lock: Locked
Checkmark: Unchecked
Author: AutoCAD SHX Text
Date:

PROPERTY LINE



Subject:
Page: Page 13
Lock: Locked
Checkmark: Unchecked
Author: AutoCAD SHX Text
Date:

W 46TH ST

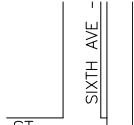

Subject:
Page: Page 13
Lock: Locked
Checkmark: Unchecked
Author: AutoCAD SHX Text
Date:

SIXTH AVE

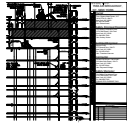

Subject:
Page: Page 13
Lock: Locked
Checkmark: Unchecked
Author: AutoCAD SHX Text
Date:

COPYRIGHT DESIGN NOT TO BE LENT,
COPIED, OR REPRODUCED IN WHOLE OR IN
PART WITHOUT PRIOR WRITTEN CONSENT.
THIS OFFICE DISCLAIMS ANY
RESPONSIBILITY FOR DRAWINGS OR OTHER
DOCUMENTS RELATED TO THIS PROJECT.
THE NEW YORK STATE EDUCATION LAW
PROHIBITS ANY ALTERATIONS TO, OR
DELETIONS FROM, THIS DRAWING.

—ALT—1

Subject:
Page: Page 13
Lock: Locked
Checkmark: Unchecked
Author: AutoCAD SHX Text
Date:

ALT-1

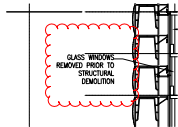

Subject: Cloud
Page: Page 13
Lock: Unlocked
Checkmark: Unchecked
Author: bisleib
Date: 9/4/2018 3:54:21 PM

Provide protection above workers removing glass
panels when structural demo is being done at
perimeter above

Page 14 (25)

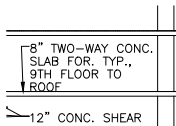

Subject:
Page: Page 14
Lock: Locked
Checkmark: Unchecked
Author: AutoCAD SHX Text
Date:

8" TWO-WAY CONC. SLAB FOR. TYP., 9TH
FLOOR TO ROOF

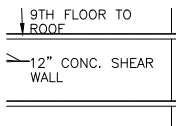

Subject:
Page: Page 14
Lock: Locked
Checkmark: Unchecked
Author: AutoCAD SHX Text
Date:

12" CONC. SHEAR WALL

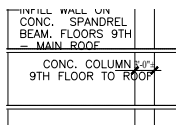

Subject:
Page: Page 14
Lock: Locked
Checkmark: Unchecked
Author: AutoCAD SHX Text
Date:

CONC. COLUMN 9TH FLOOR TO ROOF

PROPERTY LINE

Subject:
Page: Page 14
Lock: Locked
Checkmark: Unchecked
Author: AutoCAD SHX Text
Date:

PROPERTY LINE

PROPERTY LINE

Subject:
Page: Page 14
Lock: Locked
Checkmark: Unchecked
Author: AutoCAD SHX Text
Date:

PROPERTY LINE

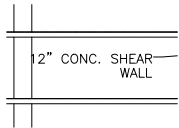

Subject:
Page: Page 14
Lock: Locked
Checkmark: Unchecked
Author: AutoCAD SHX Text
Date:

12" CONC. SHEAR WALL

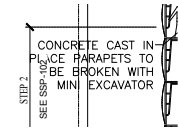

Subject:
Page: Page 14
Lock: Locked
Checkmark: Unchecked
Author: AutoCAD SHX Text
Date:

CONCRETE CAST IN PLACE PARAPETS TO BE BROKEN WITH MINI EXCAVATOR

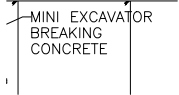

Subject:
Page: Page 14
Lock: Locked
Checkmark: Unchecked
Author: AutoCAD SHX Text
Date:

MINI EXCAVATOR BREAKING CONCRETE

ACCESS RAMP AS NEEDED

Subject:
Page: Page 14
Lock: Locked
Checkmark: Unchecked
Author: AutoCAD SHX Text
Date:

ACCESS RAMP AS NEEDED

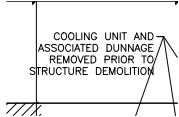

Subject:
Page: Page 14
Lock: Locked
Checkmark: Unchecked
Author: AutoCAD SHX Text
Date:

COOLING UNIT AND ASSOCIATED DUNNAGE REMOVED PRIOR TO STRUCTURE DEMOLITION

ACCESS RAMP BEYOND AS NEEDED

Subject:
Page: Page 14
Lock: Locked
Checkmark: Unchecked
Author: AutoCAD SHX Text
Date:

ACCESS RAMP BEYOND AS NEEDED

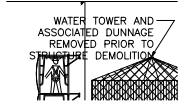

Subject:
Page: Page 14
Lock: Locked
Checkmark: Unchecked
Author: AutoCAD SHX Text
Date:

WATER TOWER AND ASSOCIATED DUNNAGE
REMOVED PRIOR TO STRUCTURE
DEMOLITION



Subject:
Page: Page 14
Lock: Locked
Checkmark: Unchecked
Author: AutoCAD SHX Text
Date:

EXISTING PLATFORM

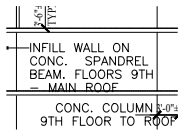

Subject:
Page: Page 14
Lock: Locked
Checkmark: Unchecked
Author: AutoCAD SHX Text
Date:

INFILL WALL ON CONC. SPANDREL BEAM.
FLOORS 9TH - MAIN ROOF

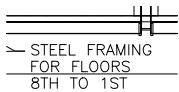

Subject:
Page: Page 14
Lock: Locked
Checkmark: Unchecked
Author: AutoCAD SHX Text
Date:

STEEL FRAMING FOR FLOORS 8TH TO 1ST

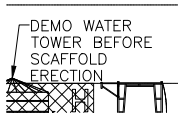

Subject:
Page: Page 14
Lock: Locked
Checkmark: Unchecked
Author: AutoCAD SHX Text
Date:

DEMO WATER TOWER BEFORE SCAFFOLD
ERECTION

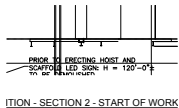

Subject:
Page: Page 14
Lock: Locked
Checkmark: Unchecked
Author: AutoCAD SHX Text
Date:

PRIOR TO ERECTING HOIST AND SCAFFOLD
LED SIGN: H = 120'-0"±TO BE DEMOLISHED
UNDER SEPARATE APPLICATION



Subject:
Page: Page 14
Lock: Locked
Checkmark: Unchecked
Author: AutoCAD SHX Text
Date:

ESTCODE

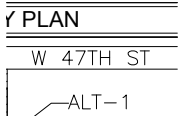

Subject:
Page: Page 14
Lock: Locked
Checkmark: Unchecked
Author: AutoCAD SHX Text
Date:

W 47TH ST

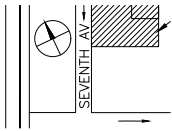

Subject:
Page: Page 14
Lock: Locked
Checkmark: Unchecked
Author: AutoCAD SHX Text
Date:

SEVENTH AV



Subject:
Page: Page 14
Lock: Locked
Checkmark: Unchecked
Author: AutoCAD SHX Text
Date:

W 46TH ST

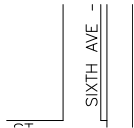

Subject:
Page: Page 14
Lock: Locked
Checkmark: Unchecked
Author: AutoCAD SHX Text
Date:

SIXTH AVE



Subject:
Page: Page 14
Lock: Locked
Checkmark: Unchecked
Author: AutoCAD SHX Text
Date:

COPYRIGHT DESIGN NOT TO BE LENT,
COPIED, OR REPRODUCED IN WHOLE OR IN
PART WITHOUT PRIOR WRITTEN CONSENT.
THIS OFFICE DISCLAIMS ANY
RESPONSIBILITY FOR DRAWINGS OR OTHER
DOCUMENTS RELATED TO THIS PROJECT.
THE NEW YORK STATE EDUCATION LAW
PROHIBITS ANY ALTERATIONS TO, OR
DELETIONS FROM, THIS DRAWING.

—ALT—1

Subject:
Page: Page 14
Lock: Locked
Checkmark: Unchecked
Author: AutoCAD SHX Text
Date:

ALT-1

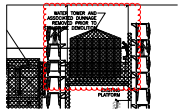

Subject: Cloud
Page: Page 14
Lock: Unlocked
Checkmark: Unchecked
Author: bisleib
Date: 9/4/2018 3:48:51 PM

state if water is used for sprinklers/standpipes

Page 15 (112)

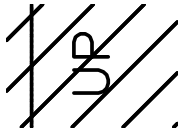

Subject:
Page: Page 15
Lock: Locked
Checkmark: Unchecked
Author: AutoCAD SHX Text
Date:

UP

DN —

Subject:
Page: Page 15
Lock: Locked
Checkmark: Unchecked
Author: AutoCAD SHX Text
Date:

DN

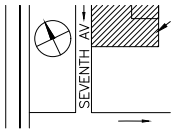

Subject:
Page: Page 15
Lock: Locked
Checkmark: Unchecked
Author: AutoCAD SHX Text
Date:

SEVENTH AV



Subject:
Page: Page 15
Lock: Locked
Checkmark: Unchecked
Author: AutoCAD SHX Text
Date:

W 46TH ST

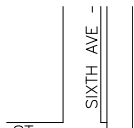

Subject:
Page: Page 15
Lock: Locked
Checkmark: Unchecked
Author: AutoCAD SHX Text
Date:

SIXTH AVE



Subject:
Page: Page 15
Lock: Locked
Checkmark: Unchecked
Author: AutoCAD SHX Text
Date:

COPYRIGHT DESIGN NOT TO BE LENT,
COPIED, OR REPRODUCED IN WHOLE OR IN
PART WITHOUT PRIOR WRITTEN CONSENT.
THIS OFFICE DISCLAIMS ANY
RESPONSIBILITY FOR DRAWINGS OR OTHER
DOCUMENTS RELATED TO THIS PROJECT.
THE NEW YORK STATE EDUCATION LAW
PROHIBITS ANY ALTERATIONS TO, OR
DELETIONS FROM, THIS DRAWING.

—ALT—1

Subject:
Page: Page 15
Lock: Locked
Checkmark: Unchecked
Author: AutoCAD SHX Text
Date:

ALT-1

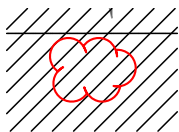

Subject: Cloud
Page: Page 15
Lock: Unlocked
Checkmark: Unchecked
Author: bisleib
Date: 9/4/2018 3:29:47 PM

clarify hatch, "sidewalk shed"?

Page 16 (34)

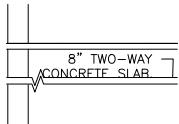

Subject:
Page: Page 16
Lock: Locked
Checkmark: Unchecked
Author: AutoCAD SHX Text
Date:

8" TWO-WAY CONCRETE SLAB. TYPICAL FOR
FLOORS ROOF TO 9TH

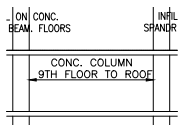

Subject:
Page: Page 16
Lock: Locked
Checkmark: Unchecked
Author: AutoCAD SHX Text
Date:

CONC. COLUMN 9TH FLOOR TO ROOF

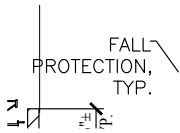

Subject:
Page: Page 16
Lock: Locked
Checkmark: Unchecked
Author: AutoCAD SHX Text
Date:

FALL PROTECTION, TYP.

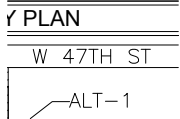

Subject:
Page: Page 16
Lock: Locked
Checkmark: Unchecked
Author: AutoCAD SHX Text
Date:

W 47TH ST

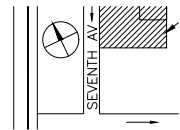

Subject:
Page: Page 16
Lock: Locked
Checkmark: Unchecked
Author: AutoCAD SHX Text
Date:

SEVENTH AV

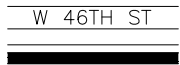

Subject:
Page: Page 16
Lock: Locked
Checkmark: Unchecked
Author: AutoCAD SHX Text
Date:

W 46TH ST

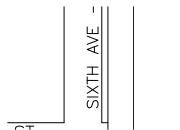

Subject:
Page: Page 16
Lock: Locked
Checkmark: Unchecked
Author: AutoCAD SHX Text
Date:

SIXTH AVE

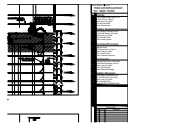

Subject:
Page: Page 16
Lock: Locked
Checkmark: Unchecked
Author: AutoCAD SHX Text
Date:

COPYRIGHT DESIGN NOT TO BE LENT,
COPIED, OR REPRODUCED IN WHOLE OR IN
PART WITHOUT PRIOR WRITTEN CONSENT.
THIS OFFICE DISCLAIMS ANY
RESPONSIBILITY FOR DRAWINGS OR OTHER
DOCUMENTS RELATED TO THIS PROJECT.
THE NEW YORK STATE EDUCATION LAW
PROHIBITS ANY ALTERATIONS TO, OR
DELETIONS FROM, THIS DRAWING.

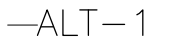

Subject:
Page: Page 16
Lock: Locked
Checkmark: Unchecked
Author: AutoCAD SHX Text
Date:

ALT-1



Subject: Cloud
Page: Page 16
Lock: Unlocked
Checkmark: Unchecked
Author: bisleib
Date: 9/4/2018 3:55:24 PM

clarify hatch

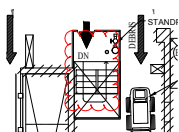

Subject: Lighted Stairways>50feet 4stories
Page: Page 17
Lock: Unlocked
Checkmark: Unchecked
Author: bisleib
Date: 9/5/2018 11:32:54 AM

Lighted Stairways required (means of egress) to comply with BC 3303.11

ED CONCRETE SLABS WILL B
HED FROM THE FLOOR BELC
ROLLED ACCESS ZONE SHA
AND COLUMN STRIP FROM T
SHALL BE SHORED USING HE
TYPICAL SHORING DETAILS F

Subject: Cloud
Page: Page 17
Lock: Unlocked
Checkmark: Unchecked
Author: bisleib
Date: 9/5/2018 12:36:57 PM

Provide note that large floor openings to be sectioned off with a guardrail.

Page 18 (30)

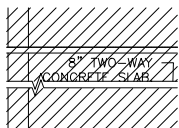

Subject:
Page: Page 18
Lock: Locked
Checkmark: Unchecked
Author: AutoCAD SHX Text
Date:

8" TWO-WAY CONCRETE SLAB. TYPICAL FOR FLOORS ROOF TO 9TH

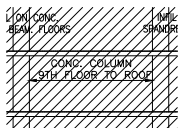

Subject:
Page: Page 18
Lock: Locked
Checkmark: Unchecked
Author: AutoCAD SHX Text
Date:

CONC. COLUMN 9TH FLOOR TO ROOF



Subject:
Page: Page 18
Lock: Locked
Checkmark: Unchecked
Author: AutoCAD SHX Text
Date:

PROPERTY LINE



Subject:
Page: Page 18
Lock: Locked
Checkmark: Unchecked
Author: AutoCAD SHX Text
Date:

PROPERTY LINE

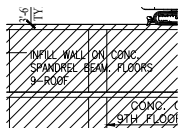

Subject:
Page: Page 18
Lock: Locked
Checkmark: Unchecked
Author: AutoCAD SHX Text
Date:

INFILL WALL ON CONC. SPANDREL BEAM. FLOORS 9-ROOF

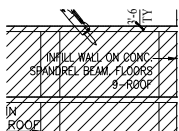

Subject:
Page: Page 18
Lock: Locked
Checkmark: Unchecked
Author: AutoCAD SHX Text
Date:

INFILL WALL ON CONC. SPANDREL BEAM. FLOORS 9-ROOF



Subject:
Page: Page 18
Lock: Locked
Checkmark: Unchecked
Author: AutoCAD SHX Text
Date:

W 46TH ST

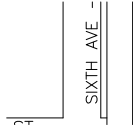

Subject:
Page: Page 18
Lock: Locked
Checkmark: Unchecked
Author: AutoCAD SHX Text
Date:

SIXTH AVE

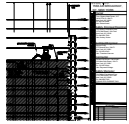

Subject:
Page: Page 18
Lock: Locked
Checkmark: Unchecked
Author: AutoCAD SHX Text
Date:

COPYRIGHT DESIGN NOT TO BE LENT,
COPIED, OR REPRODUCED IN WHOLE OR IN
PART WITHOUT PRIOR WRITTEN CONSENT.
THIS OFFICE DISCLAIMS ANY
RESPONSIBILITY FOR DRAWINGS OR OTHER
DOCUMENTS RELATED TO THIS PROJECT.
THE NEW YORK STATE EDUCATION LAW
PROHIBITS ANY ALTERATIONS TO, OR
DELETIONS FROM, THIS DRAWING.

—ALT—1

Subject:
Page: Page 18
Lock: Locked
Checkmark: Unchecked
Author: AutoCAD SHX Text
Date:

ALT-1

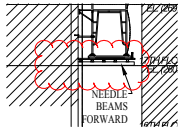

Subject: Cloud
Page: Page 18
Lock: Unlocked
Checkmark: Unchecked
Author: bisleib
Date: 9/4/2018 2:48:28 PM

provide application number and details for
installation

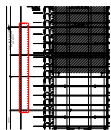

Subject: Cloud
Page: Page 18
Lock: Unlocked
Checkmark: Unchecked
Author: bisleib
Date: 9/4/2018 3:39:27 PM

do not break line denoting phases for clarity. typ.
all elevation/section sheets



Subject: Cloud
Page: Page 18
Lock: Unlocked
Checkmark: Unchecked
Author: bisleib
Date: 9/5/2018 11:22:05 AM

flatten drawings so there is no floating text/objects

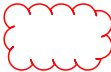

Subject: Cloud
Page: Page 18
Lock: Unlocked
Checkmark: Unchecked
Author: bisleib
Date: 9/5/2018 11:25:01 AM

Provide safety zones for lowering equipment from
upper floors

—ALT— 1

Subject:
Page: Page 20
Lock: Locked
Checkmark: Unchecked
Author: AutoCAD SHX Text
Date:

ALT-1

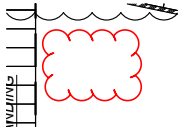

Subject: Cloud
Page: Page 20
Lock: Unlocked
Checkmark: Unchecked
Author: bisleib
Date: 9/4/2018 3:03:00 PM

call out water source for dust control and show how water is being collected on the first floor and cellar to avoid accumulation and flood the cellar and/or adjacent property

Page 21 (48)

Subject:
Page: Page 21
Lock: Locked
Checkmark: Unchecked
Author: AutoCAD SHX Text
Date:

P6

Subject:
Page: Page 21
Lock: Locked
Checkmark: Unchecked
Author: AutoCAD SHX Text
Date:

P6



Subject:
Page: Page 21
Lock: Locked
Checkmark: Unchecked
Author: AutoCAD SHX Text
Date:

P8



Subject:
Page: Page 21
Lock: Locked
Checkmark: Unchecked
Author: AutoCAD SHX Text
Date:

P8



Subject:
Page: Page 21
Lock: Locked
Checkmark: Unchecked
Author: AutoCAD SHX Text
Date:

P8

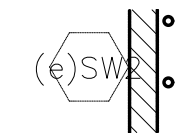

Subject:
Page: Page 21
Lock: Locked
Checkmark: Unchecked
Author: AutoCAD SHX Text
Date:

(e)SW2

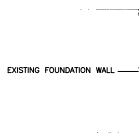

Subject:
Page: Page 21
Lock: Locked
Checkmark: Unchecked
Author: AutoCAD SHX Text
Date:

EXISTING FOUNDATION WALL

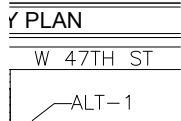

Subject:
Page: Page 21
Lock: Locked
Checkmark: Unchecked
Author: AutoCAD SHX Text
Date:

W 47TH ST

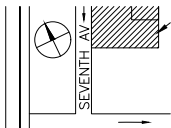

Subject:
Page: Page 21
Lock: Locked
Checkmark: Unchecked
Author: AutoCAD SHX Text
Date:

SEVENTH AV

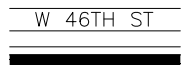

Subject:
Page: Page 21
Lock: Locked
Checkmark: Unchecked
Author: AutoCAD SHX Text
Date:

W 46TH ST

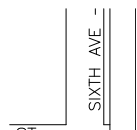

Subject:
Page: Page 21
Lock: Locked
Checkmark: Unchecked
Author: AutoCAD SHX Text
Date:

SIXTH AVE

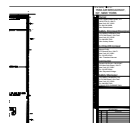

Subject:
Page: Page 21
Lock: Locked
Checkmark: Unchecked
Author: AutoCAD SHX Text
Date:

COPYRIGHT DESIGN NOT TO BE LENT,
COPIED, OR REPRODUCED IN WHOLE OR IN
PART WITHOUT PRIOR WRITTEN CONSENT.
THIS OFFICE DISCLAIMS ANY
RESPONSIBILITY FOR DRAWINGS OR OTHER
DOCUMENTS RELATED TO THIS PROJECT.
THE NEW YORK STATE EDUCATION LAW
PROHIBITS ANY ALTERATIONS TO, OR
DELETIONS FROM, THIS DRAWING.



Subject:
Page: Page 21
Lock: Locked
Checkmark: Unchecked
Author: AutoCAD SHX Text
Date:

ALT-1

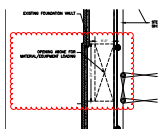

Subject: Cloud
Page: Page 21
Lock: Unlocked
Checkmark: Unchecked
Author: bisleib
Date: 9/4/2018 2:54:34 PM

show opening on the first floor with guardrails



Subject: Cloud
Page: Page 21
Lock: Unlocked
Checkmark: Unchecked
Author: bisleib
Date: 9/4/2018 3:03:52 PM

show all work going on cellar thru 8 floor as demo
is going from floors 45-16

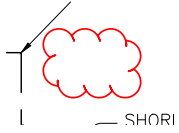

Subject: Cloud
Page: Page 21
Lock: Unlocked
Checkmark: Unchecked
Author: bisleib
Date: 9/4/2018 2:57:41 PM